makes the product better

BEPRO

Produktkatalog Für Aluminiumprofile

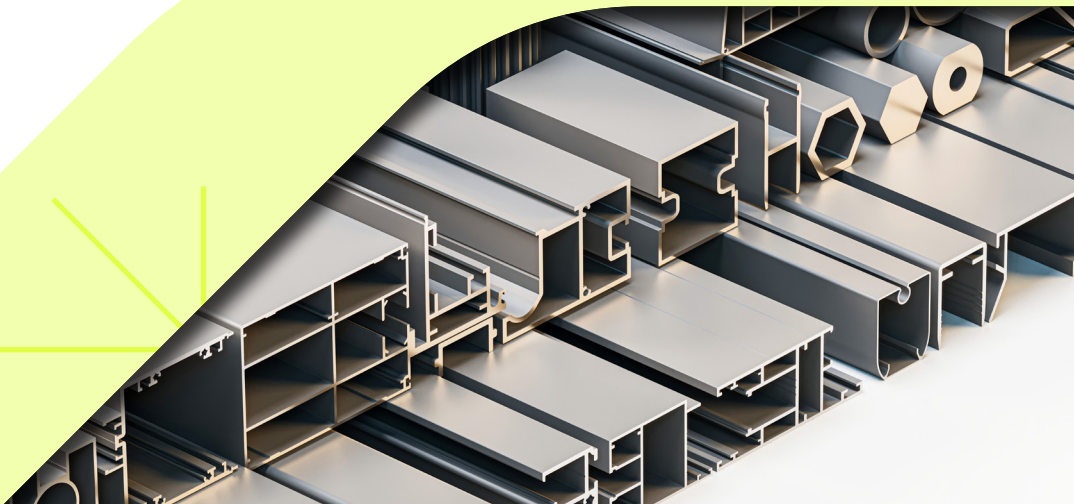

BEPRO

Wer Sind Wir?

Um den Bedürfnissen der Branche mit ihrer 40-jährigen Erfahrung und ihrem Wissen in diesem Bereich gerecht zu werden, gründete die GNS Group of Companies im Jahr 2022 die GNS Profil Alüminyum A.Ş., die im Bereich der Aluminiumprofile tätig ist, und begann damit, professionelle Aluminiumlösungen anzubieten. Unsere Unternehmensgruppe investierte weiter, um eine internationale Marke zu werden, und gründete 2023 GNS Europe B.V. und schuf 2024 die Marke „BEPRO".

Unsere integrierten Anlagen in den Stadtteilen Ergene und Kapaklı von Tekirdağ bieten innovative Lösungen mit modernsten Maschinen und einem professionellen Staff von 150 Mitarbeitern. Die Gesamtfläche beträgt 35.000 m², wovon 29.000 m² überdacht sind

In unserer Profilfabrik stellen wir Profile mit unseren 5-7-9 Zoll Extrusionslinien her.

Unsere Mission

Onze klanten de juiste combinatie van kwaliteit en prijs bieden en hen de beste service bieden als hun voorkeursleverancier van profielen.

Unsere Vision

Duurzame bijdragen leveren aan de werkgelegenheid en productie van ons land in samenwerking met onze klanten.
Een schone en leefbare wereld achterlaten voor toekomstige generaties door gebruik te maken van onze hoogwaardige productietechnologie.
Een pionier zijn in zijn sector en een waardevol merk op de internationale markt.

Telefon

+90 850 380 01 59
085 485 7531

Mail

info@bepro.com.tr
info@gnsprofil.com
info@thegardengallery.nl
sales@bepro.com.tr

Adresse Hauptsitz

Ataköy
7-8-9-10. Kısım Mahallesi
Nilüfer Sk, A5 Blok, No:4DB 34140
Bakırköy / İstanbul

Ekkersrijt 7204
5692 HE Son Noord-Brabant
Nederland

Adresse der Fabrik 1

GNS PROFIL
Kapaklı OSB 104. Cad. No.
No:15/1
Kapaklı / Tekirdağ

Adresse der Fabrik 2

GNS PROFIL
Velimeşe OSB Mah. 227 Sk.
No: 15/1
Ergene / Tekirdağ

Webseite

bepro.com.tr
gnsprofil.com
thegardengallery.be

Professionelle Mitarbeiter

Wir bieten unsere Dienstleistungen professionell mit unseren Expertenteams und High-Tech-Ausrüstung an, die über fortschrittliche Fähigkeiten verfügen.

Qualität

Die Kundenzufriedenheit hat für uns höchste Priorität, und wir sind bestrebt, Dienstleistungen und Lösungen anzubieten, die den Erwartungen unserer Kunden entsprechen und ein hohes Qualitätsniveau aufweisen.

Unsere Unternehmenswerte

Ehrlichkeit und Integrität sind zu jeder Zeit und unter allen Bedingungen unsere vorrangigen Werte.

Pünktliche Lieferung

Wir setzen die von uns eingegangenen Verpflichtungen erfolgreich und innerhalb der versprochenen Zeit um.

INHALT

09 Profile der Serie Veranda

17 BQB Veranda Serie Profile

25 Standard-Profile der Serie Sliding

33 Profile der Serie Diamond Sliding

40 Standard-Profile

47 Profile der Gartenzaun-Serie

55 Evalux Serie Profile

65 Auralux Serie Profile

71 Profile der Deckenvorhangserie
75 Profile der Serie C60
81 Profile der Serie Aldoks
88 Schweller-Profile
95 Profile der Handlaufserie
105 Profile der Serie Glasbalkon
109 Solvena Serie Profile
117 Foldera Serie Profile

BEPRO

SERIE VERANDA

BEPRO

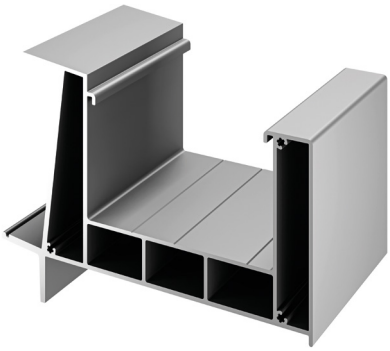

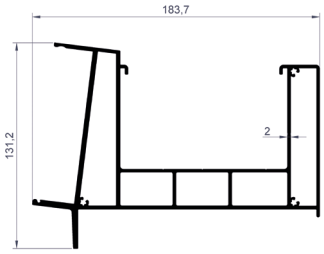

Rinnenprofil	
Produkt-Code	2001
Gewicht (kg/mt)	5,274

Geradliniges Rinnenprofil	
Produkt-Code	2002
Gewicht (kg/mt)	1,249

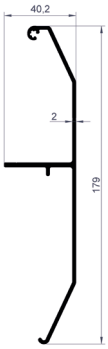

3 Falz Rinnenprofil	
Produkt-Code	2003
Gewicht (kg/mt)	1,415

Wand-Profil	
Produkt-Code	2004
Gewicht (kg/mt)	2,201

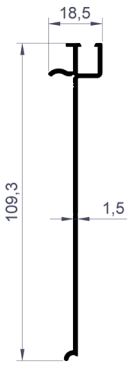

Wand- und Rinneninnenprofil	
Produkt-Code	2005
Gewicht (kg/mt)	0,580

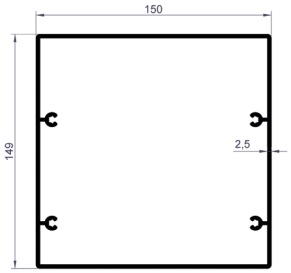

Strebenprofil	
Produkt-Code	2006
Gewicht (kg/mt)	4,482

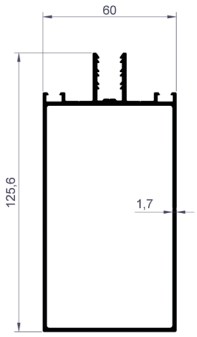

Mittelholmprofil für Glas	
Produkt-Code	2007
Gewicht (kg/mt)	1,916

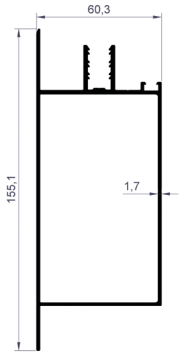

Randträger-Profil	
Produkt-Code	2008
Gewicht (kg/mt)	2,043

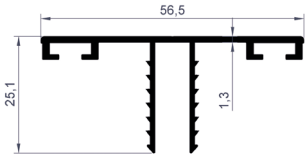

Träger-Kompressions-Abdeckprofil	
Produkt-Code	2009
Gewicht (kg/mt)	0,436

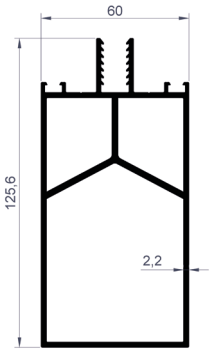

Unterstütztes Glashalteprofil	
Produkt-Code	2010
Gewicht (kg/mt)	2,837

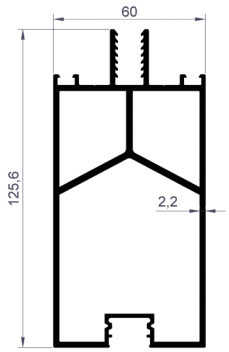

Integriertes LED-Glashalteprofil	
Produkt-Code	2011
Gewicht (kg/mt)	2,913

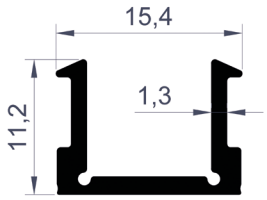

Integriertes LED-Glasabdeckprofil	
Produkt-Code	2012
Gewicht (kg/mt)	0,144

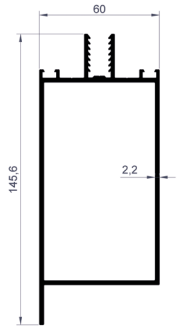

Randunterstützungsprofil	
Produkt-Code	2013
Gewicht (kg/mt)	2,379

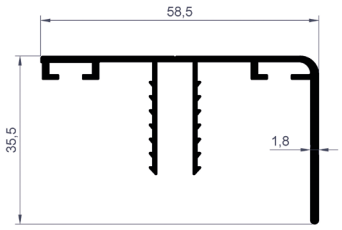

Träger-Kompressions-Abdeckprofil	
Produkt-Code	2014
Gewicht (kg/mt)	0,591

Halbovales Rinnenprofil	
Produkt-Code	2015
Gewicht (kg/mt)	1,542

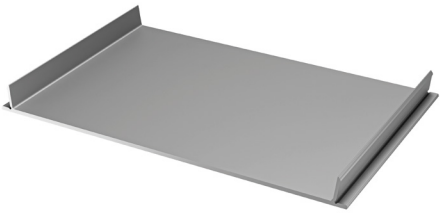

Mittelstützprofil Abdeckprofil	
Produkt-Code	2048
Gewicht (kg/mt)	0,696

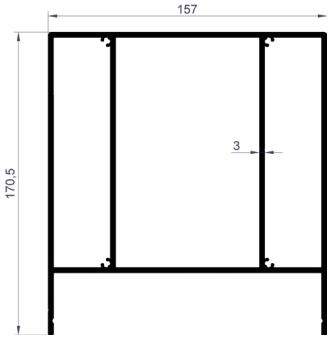

Mittleres Trägerprofil	
Produkt-Code	2049
Gewicht (kg/mt)	7,420

Profile der Serie Veranda

Abbildung.	Profil Nr.	Profil Beschreibung	Kg / mt
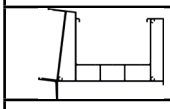	2001	Rinnenprofil	5,274
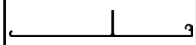	2002	Geradliniges Rinnenprofil	1,249
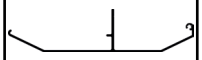	2003	3 Falz Rinnenprofil	1,415
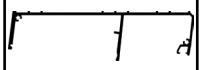	2004	Wand-Profil	2,201
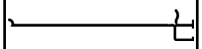	2005	Wand- und Rinneninnenprofil	0,580
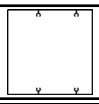	2006	Strebenprofil	4,482
	2007	Mittelholmprofil für Glas	1,916
	2008	Randträger-Profil	2,043
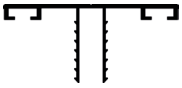	2009	Träger-Kompressions-Abdeckprofil	0,436
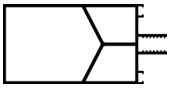	2010	Unterstütztes Glashalteprofil	2,837
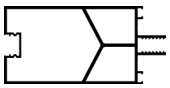	2011	Integriertes LED-Glashalteprofil	2,913
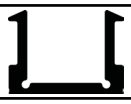	2012	Integriertes LED-Glasabdeckprofil	0,144
	2013	Randunterstützungsprofil	2,379
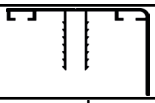	2014	Träger-Kompressions-Abdeckprofil	0,591
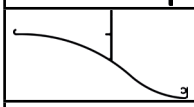	2015	Halbovales Rinnenprofil	1,542
	2048	Mittelstützprofil Abdeckprofil	0,696
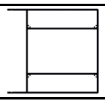	2049	Mittleres Trägerprofil	7,420

BQB VERANDA SERIE

BEPRO

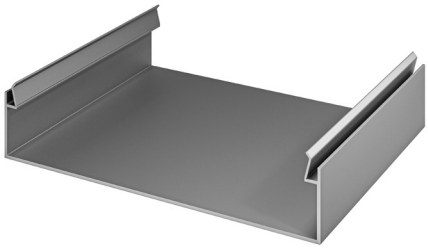

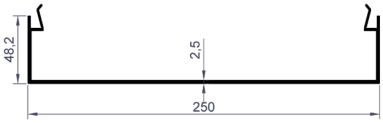

Streben-Abdeckprofil	
Produkt-Code	2020
Gewicht (kg/mt)	2,528

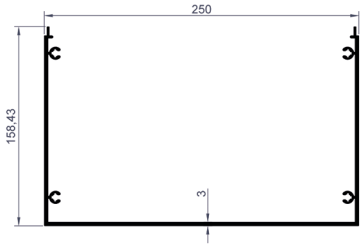

Strebenprofil	
Produkt-Code	2021
Gewicht (kg/mt)	5,030

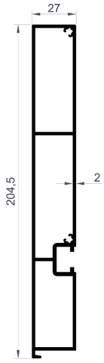

Strebenabdeckung Profil	
Produkt-Code	2022
Gewicht (kg/mt)	2,913

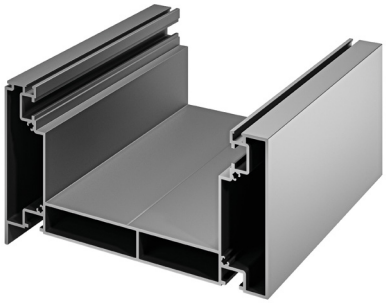

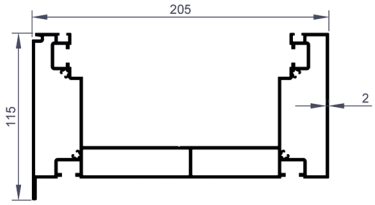

Rinnenprofil	
Produkt-Code	2023
Gewicht (kg/mt)	5,168

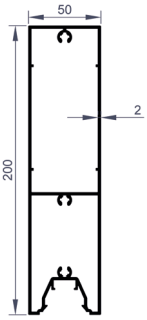

Glasträger Strebenprofil	
Produkt-Code	2024
Gewicht (kg/mt)	3,501

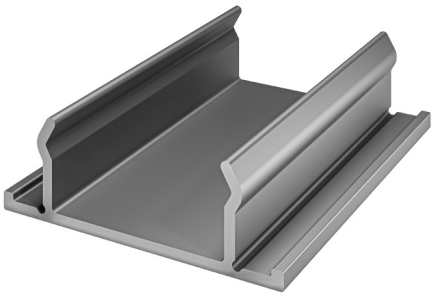

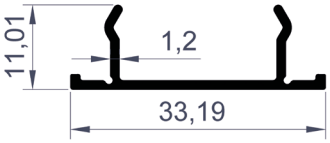

Glasträger Strebenprofil	
Produkt-Code	2025
Gewicht (kg/mt)	0,176

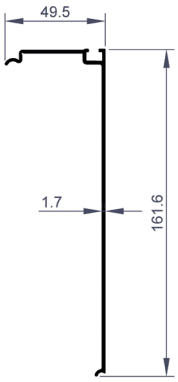

Wandprofil Abdeckung	
Produkt-Code	2026
Gewicht (kg/mt)	1,016

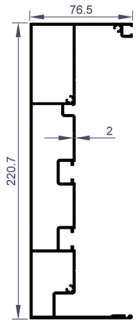

Wand-Profil	
Produkt-Code	2027
Gewicht (kg/mt)	4,179

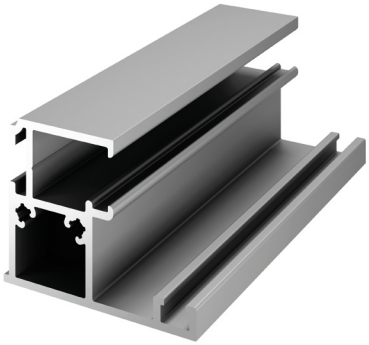

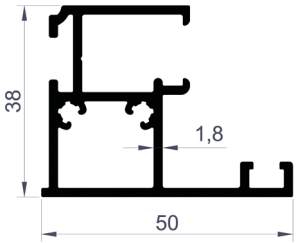

Glasträger Verstrebungsfugenprofil	
Produkt-Code	2028
Gewicht (kg/mt)	0,932

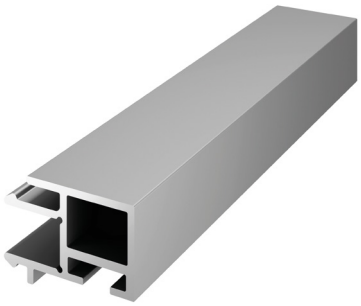

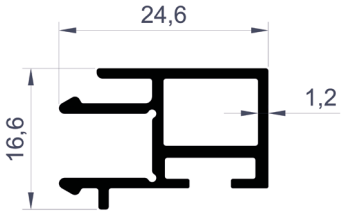

Glasträger-Strebenfugenprofil Abstandhalter	
Produkt-Code	2029
Gewicht (kg/mt)	0,300

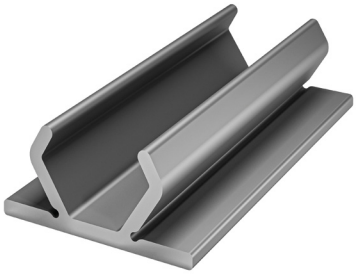

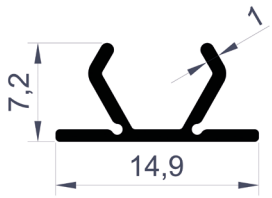

Rinnen- und Strebenabdeckprofil	
Produkt-Code	2030
Gewicht (kg/mt)	0,070

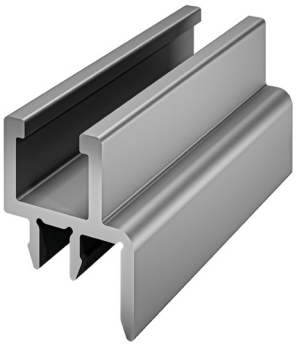

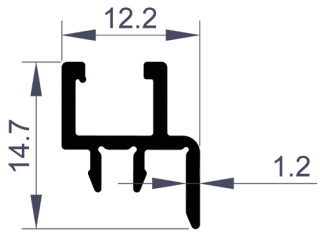

Rinnen- und Wandabdeckprofil Dochtprofil	
Produkt-Code	2031
Gewicht (kg/mt)	0,117

BQB Veranda Serie Profile			
Abbildung.	**Profil Nr.**	**Profil Beschreibung**	**Kg / mt**
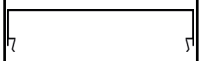	**2020**	Streben-Abdeckprofil	2,528
	2021	Strebenprofil	5,030
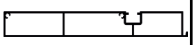	**2022**	Strebenabdeckung Profil	2,913
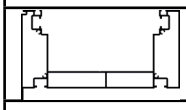	**2023**	Rinnenprofil	5,168
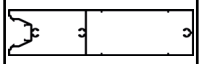	**2024**	Glasträger Strebenprofil	3,501
	2025	Glasträger Strebenprofil	0,176
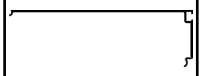	**2026**	Wandprofil Abdeckung	1,016
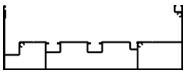	**2027**	Wand-Profil	4,179
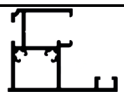	**2028**	Glasträger Verstrebungsfugenprofil	0,932
	2029	Glasträger-Strebenfugenprofil Abstandhalter	0,300
	2030	Rinnen- und Strebenabdeckprofil	0,070
	2031	Rinnen- und Wandabdeckprofil Dochtprofil	0,117

STANDARD SERIE SLIDING

BEPRO

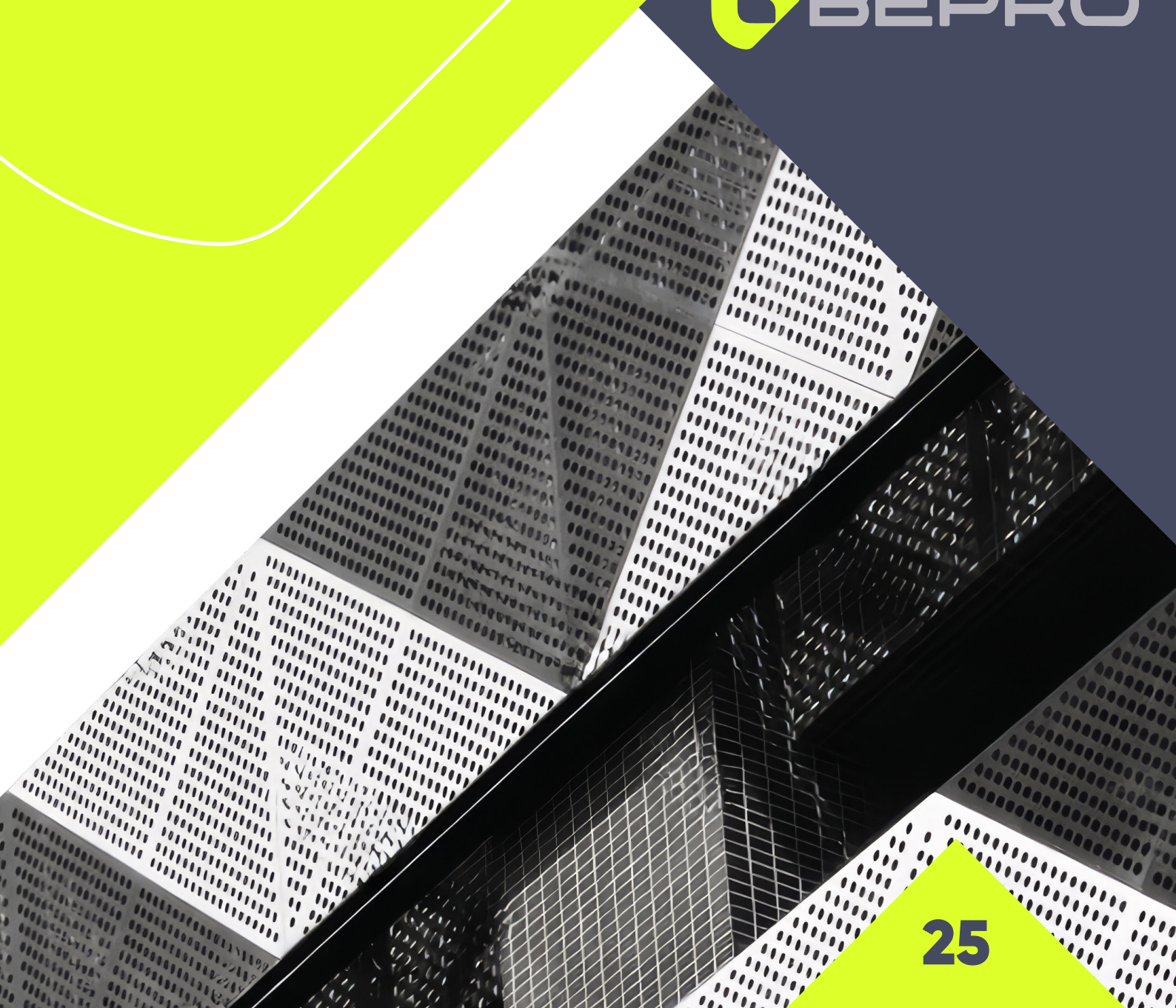

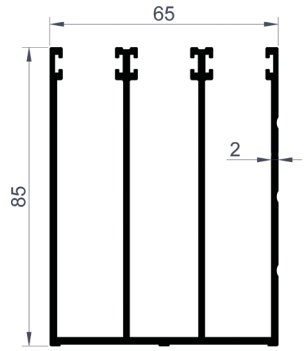

3-Schienen-Profil	
Produkt-Code	2300
Gewicht (kg/mt)	2,209

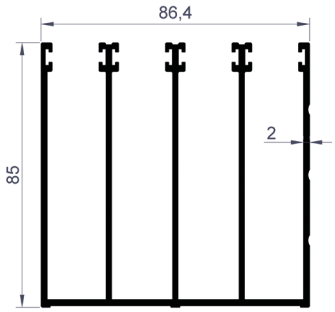

4-Schienen-Profil	
Produkt-Code	2301
Gewicht (kg/mt)	2,789

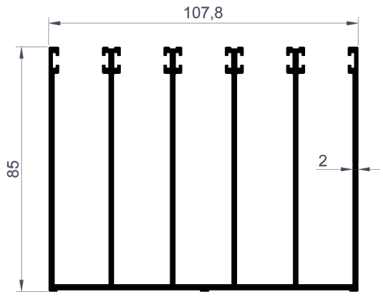

5-Schienen-Profil	
Produkt-Code	2302
Gewicht (kg/mt)	3,377

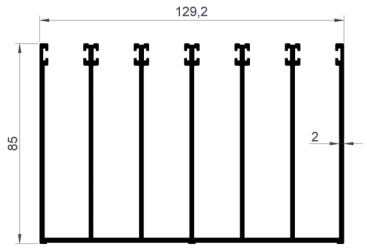

6-Schienen-Profil	
Produkt-Code	2303
Gewicht (kg/mt)	3,957

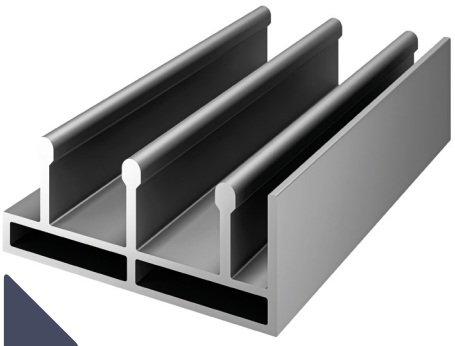

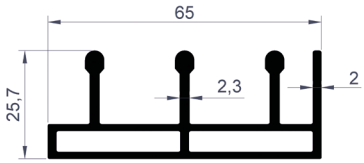

Unteres 3-Schienen-Profil	
Produkt-Code	2304
Gewicht (kg/mt)	1,138

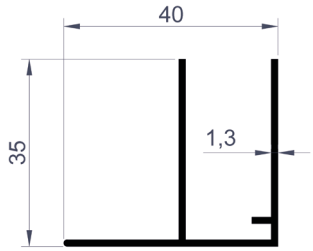

(F) Profil	
Produkt-Code	2305
Gewicht (kg/mt)	0,377

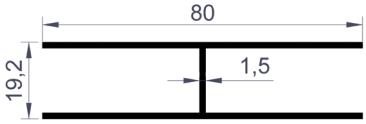

(H) Profil	
Produkt-Code	2306
Gewicht (kg/mt)	0,715

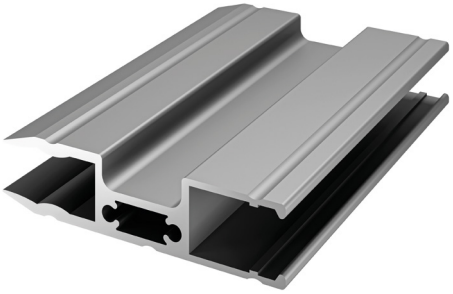

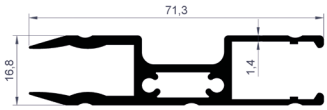

Unteres Sockelprofil	
Produkt-Code	2307
Gewicht (kg/mt)	0,916

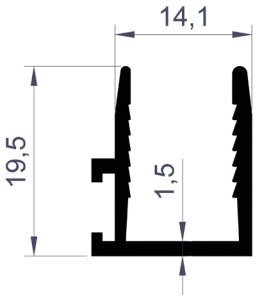

Seitliche Leiste Profil	
Produkt-Code	2308
Gewicht (kg/mt)	0,222

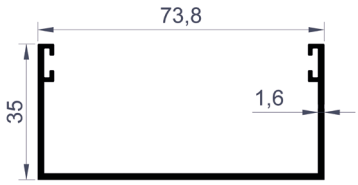

Seitenstrebe 3-Schienen-Profil	
Produkt-Code	2309
Gewicht (kg/mt)	0,661

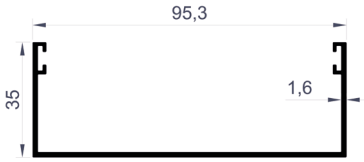

Seitenstrebe 4-Schienen-Profil	
Produkt-Code	2310
Gewicht (kg/mt)	0,756

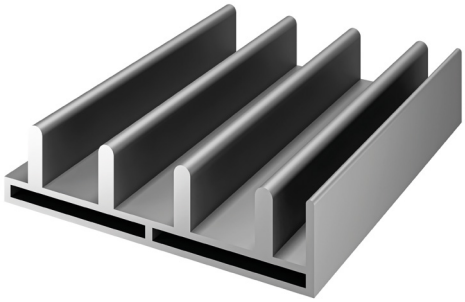

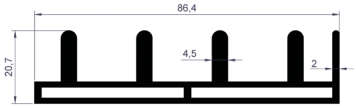

Unteres 4-Schienen-Profil	
Produkt-Code	2311
Gewicht (kg/mt)	1,558

Seitenstrebe 5-Schienen-Profil	
Produkt-Code	2312
Gewicht (kg/mt)	0,848

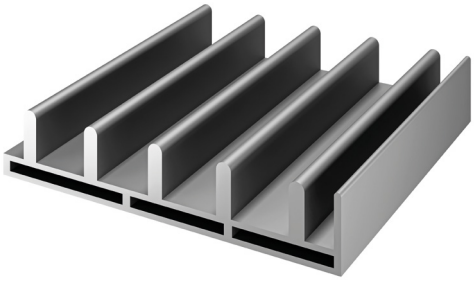

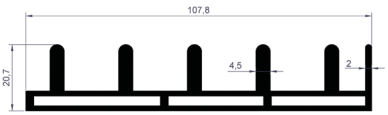

Unteres 5-Schienen-Profil	
Produkt-Code	2313
Gewicht (kg/mt)	1,943

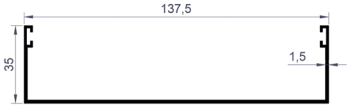

Seitenstrebe 6-Schienen-Profil	
Produkt-Code	2314
Gewicht (kg/mt)	0,864

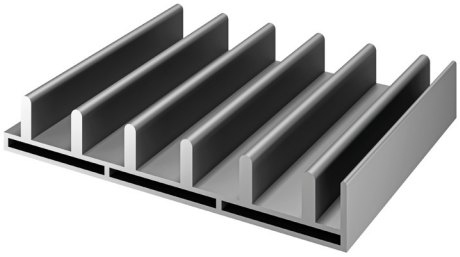

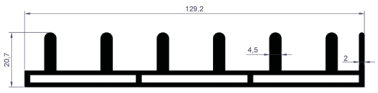

Unteres 6-Schienen-Profil	
Produkt-Code	2315
Gewicht (kg/mt)	2,287

Lambiri-Profil	
Produkt-Code	2316
Gewicht (kg/mt)	1,382

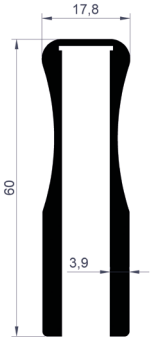

Griff-Profil	
Produkt-Code	2317
Gewicht (kg/mt)	1,019

Griff-Profil	
Produkt-Code	2318
Gewicht (kg/mt)	1,111

Standard-Profile der Serie Sliding

Abbildung.	Profil Nr.	Profil Beschreibung	Kg / mt
	2300	3-Schienen-Profil	2,209
	2301	4-Schienen-Profil	2,789
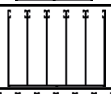	2302	5-Schienen-Profil	3,377
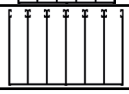	2303	6-Schienen-Profil	3,957
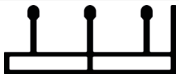	2304	Unteres 3-Schienen-Profil	1,138
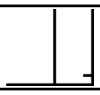	2305	(F) Profili	0,377
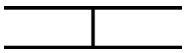	2306	(H) Profili	0,715
	2307	Unteres Sockelprofil	0,916
	2308	Seitliche Leiste Profil	0,222
	2309	Seitenstrebe 3-Schienen-Profil	0,661
	2310	Seitenstrebe 4-Schienen-Profil	0,756
	2311	Unteres 4-Schienen-Profil	1,558
	2312	Seitenstrebe 5-Schienen-Profil	0,848
	2313	Unteres 5-Schienen-Profil	1,943
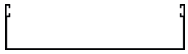	2314	Seitenstrebe 6-Schienen-Profil	0,864
	2315	Unteres 6-Schienen-Profil	2,287
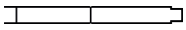	2316	Lambiri-Profil	1,382
	2317	Griff-Profil	1,019
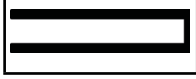	2318	Griff-Profil	1,111

SERIE DIAMOND SLIDING

BEPRO

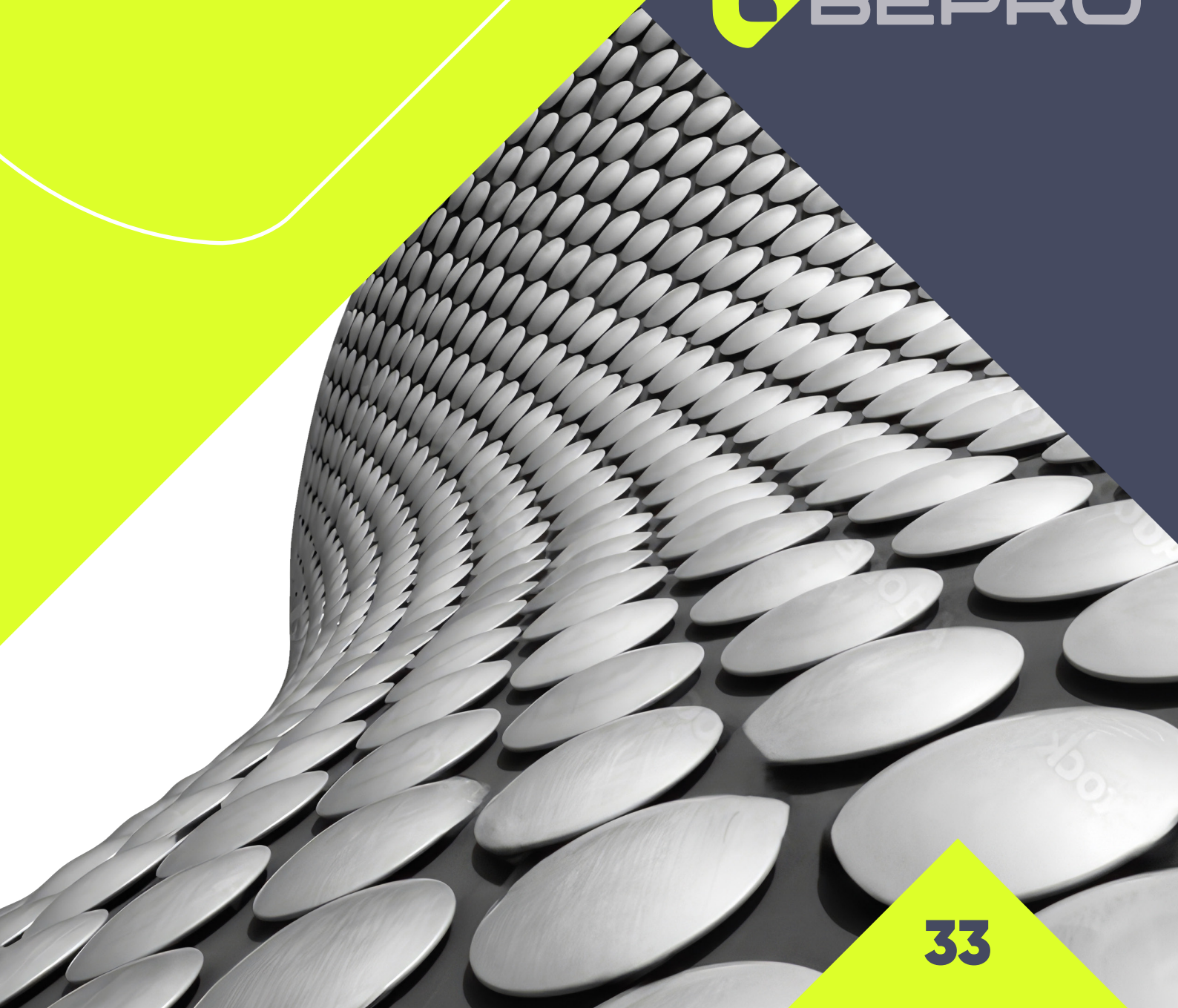

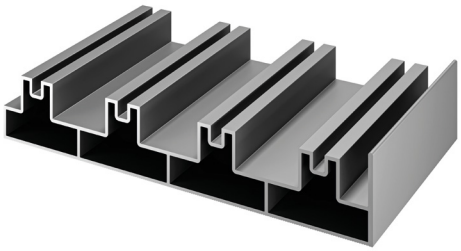

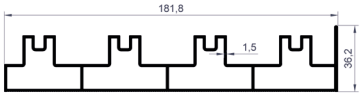

4-teiliges Schienenprofil unten und oben	
Produkt-Code	2320
Gewicht (kg/mt)	2,512

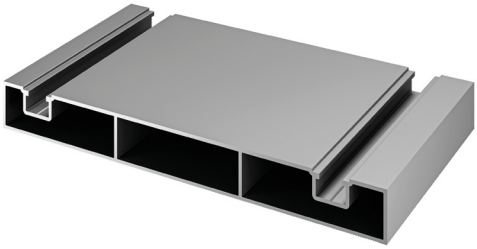

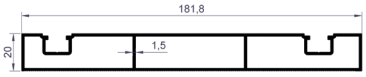

4-teiliges Seitenstreben-Profil	
Produkt-Code	2321
Gewicht (kg/mt)	1,889

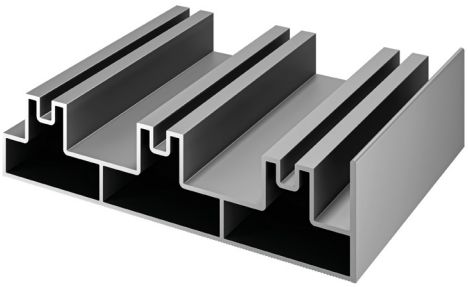

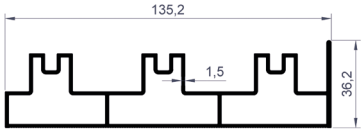

3-teiliges Schienenunter- und -oberprofil	
Produkt-Code	2322
Gewicht (kg/mt)	1,919

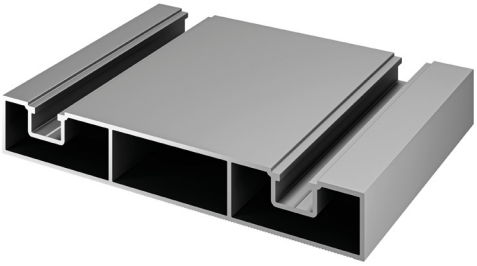

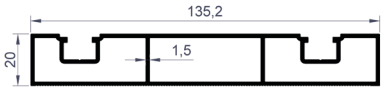

3-teiliges Seitenstreben-Profil	
Produkt-Code	2323
Gewicht (kg/mt)	1,523

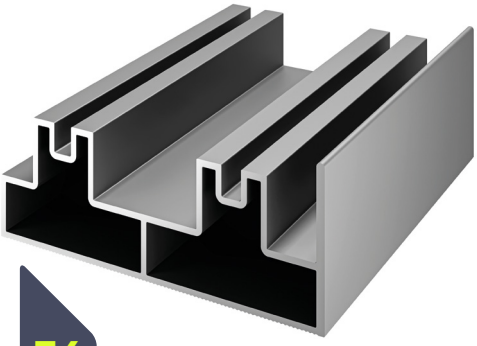

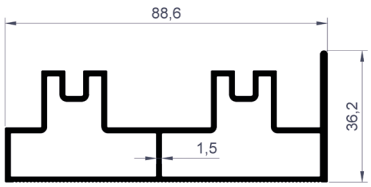

2-teilig Schienenprofile unten und oben	
Produkt-Code	2324
Gewicht (kg/mt)	1,328

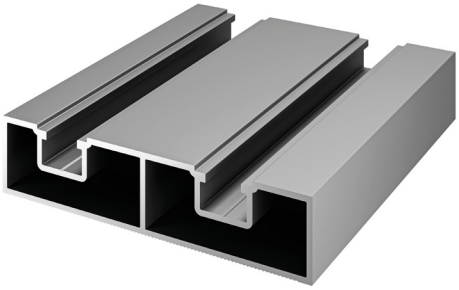

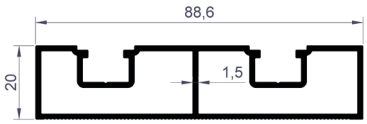

2-teiliges Profil mit Seitenstreben	
Produkt-Code	2325
Gewicht (kg/mt)	1,087

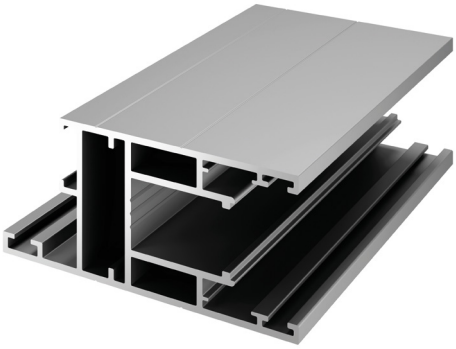

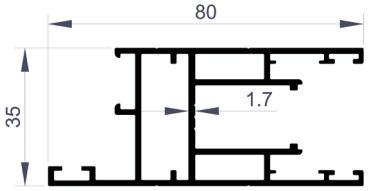

Glasflügel-Profil	
Produkt-Code	2326
Gewicht (kg/mt)	1,293

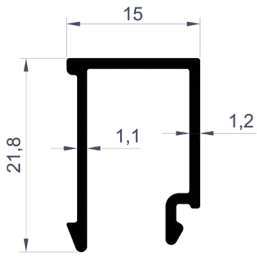

8mm und 10mm Glasleiste	
Produkt-Code	2327
Gewicht (kg/mt)	0,195

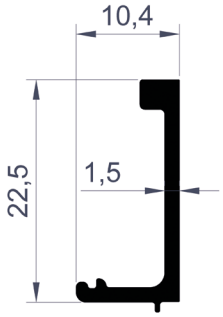

20mm Glasleiste	
Produkt-Code	2328
Gewicht (kg/mt)	0,154

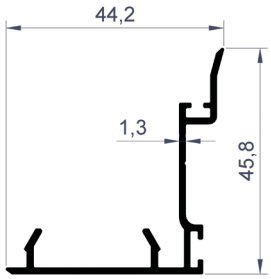

Rahmenklammer-Profil	
Produkt-Code	2329
Gewicht (kg/mt)	0,417

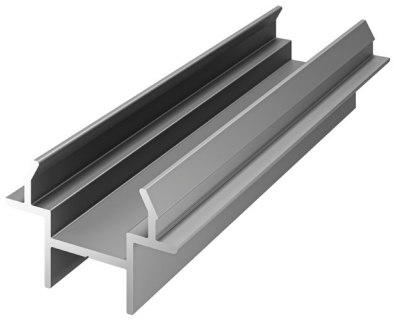

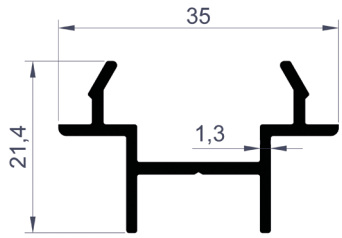

Profil der Mittelverriegelung	
Produkt-Code	2330
Gewicht (kg/mt)	0,287

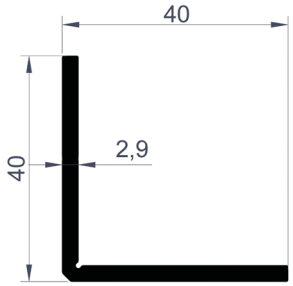

Paneel-Eck-Keil-Profil	
Produkt-Code	2331
Gewicht (kg/mt)	0,591

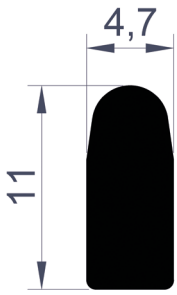

Profil der Radschiene	
Produkt-Code	2332
Gewicht (kg/mt)	0,130

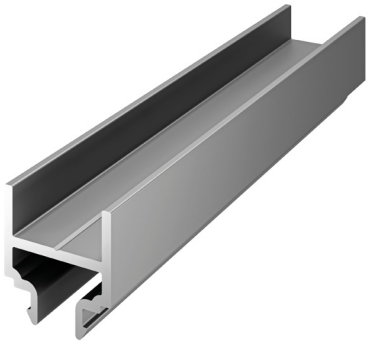

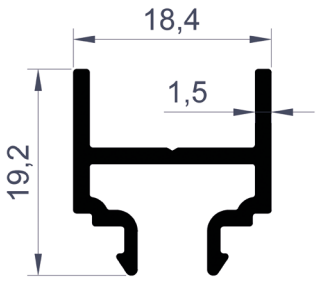

Profil mit Magnetverschluss	
Produkt-Code	2333
Gewicht (kg/mt)	0,241

Profile der Serie Diamond Sliding

Abbildung.	Profil Nr.	Profil Beschreibung	Kg / mt
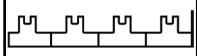	2320	4-teiliges Schienenprofil unten und oben	2,512
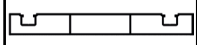	2321	4-teiliges Seitenstreben-Profil	1,889
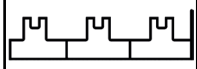	2322	3-teiliges Schienenunter- und -oberprofil	1,919
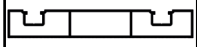	2323	3-teiliges Seitenstreben-Profil	1,523
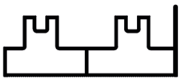	2324	2-teilig Schienenprofile unten und oben	1,328
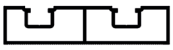	2325	2-teiliges Profil mit Seitenstreben	1,087
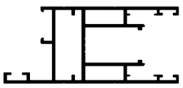	2326	Glasflügel-Profil	1,293
	2327	8mm und 10mm Glasleiste	0,195
	2328	20mm Glasleiste	0,154
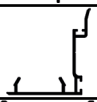	2329	Rahmenklammer-Profil	0,417
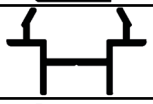	2330	Profil der Mittelverriegelung	0,287
	2331	Paneel-Eck-Keil-Profil	0,591
	2332	Profil der Radschiene	0,130
	2333	Profil mit Magnetverschluss	0,241

STANDARD-PROFILE

BEPRO

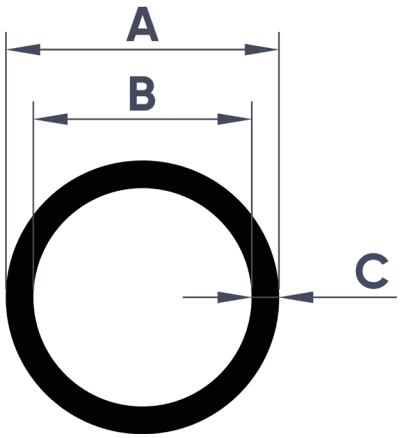

Profile Nr.	A(mm)	B(mm)	C(mm)	kg/mt
1102	6	4	1	0,044
1103	8	6	1	0,060
1104	10	8	1	0,079
1105	10	7	1,5	0,111
1106	12	9	1,5	0,136
1100	16	14	1	0,132
1108	16	13	1,5	0,187
1109	19	16,6	1,2	0,185
1110	20	18	1	0,163
1111	22	20	1	0,179
1112	25	22,6	1,2	0,244
1113	25	21,4	1,8	0,360
1114	28	26	1	0,230
1115	32	29,6	1,2	0,318
1116	32	29	1,5	0,391
1117	32	28	2	0,513
1118	35	31,6	1,7	0,483
1119	35	31	2	0,564
1120	40	37,4	1,3	0,431
1121	42	38	2	0,683
1122	60,1	56,9	1,6	0,799
1123	38	36	1	0,314
1124	25	23	1	0,203

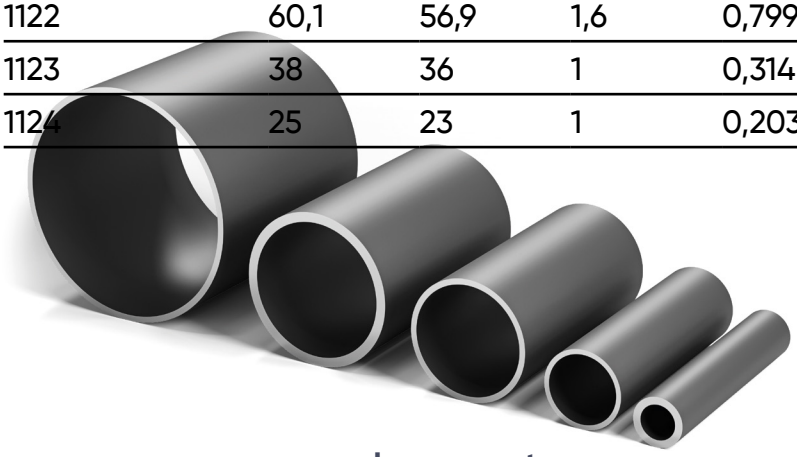

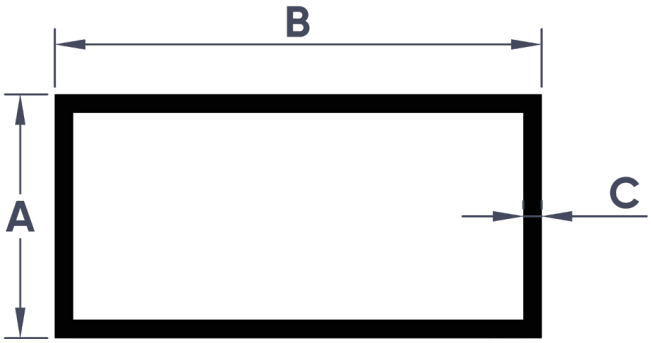

Profile Nr.	A(mm)	B(mm)	C(mm)	kg/mt
1006	15	30	1	0,233
1007	16	16	1,4	0,220
1008	17	25	1	0,217
1009	20	40	1,8	0,543
1010	20	20	1,5	0,301
1011	20	60	2	0,824
1012	20	40	1,3	0,404
1013	25	25	1,2	0,309
1014	25	80	1,2	0,666
1015	25	40	1,4	0,402
1016	30	30	1,2	0,374
1017	30	50	2	0,824
1018	30	70	1,5	0,789
1003	40	60	1,2	0,634
1002	40	40	1,1	0,463
2155	40	40	2	1,474
1004	40	80	1,4	0,889
4154	40	80	2	1,257
4155	40	100	2	1,474
1005	40	130	3	2,667
1021	50	130	1,4	1,347
1001	50	100	1,8	1,478
1022	60	60	2	1,261
1024	100	150	2	2,667
1023	140	60	1,5	1,602

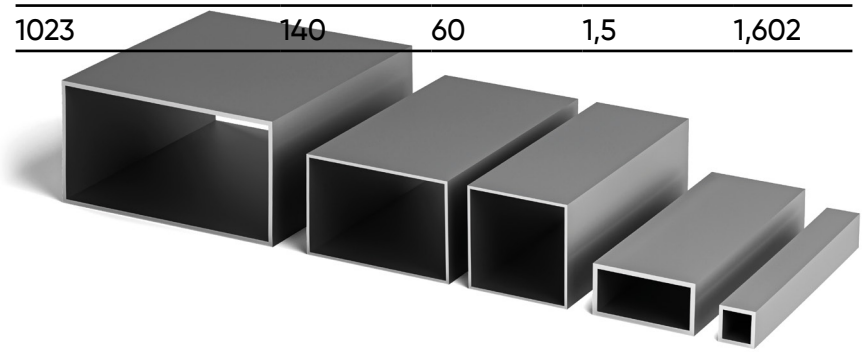

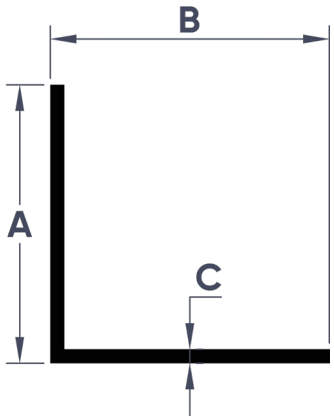

Profile Nr.	A(mm)	B(mm)	C(mm)	kg/mt
1053	20	20	1,2	0,127
1050	20	40	1,2	0,192
1054	20	50	1,2	0,225
1051	20	60	1,2	0,260
1055	20	80	1,4	0,374
1056	25	25	1,2	0,160
1057	30	30	2	0,314
1058	50	50	1,5	0,401
G10000	39,9	39,9	2,85	0,593
1052	40	40	1,2	0,257
1059	40	40	2	0,423

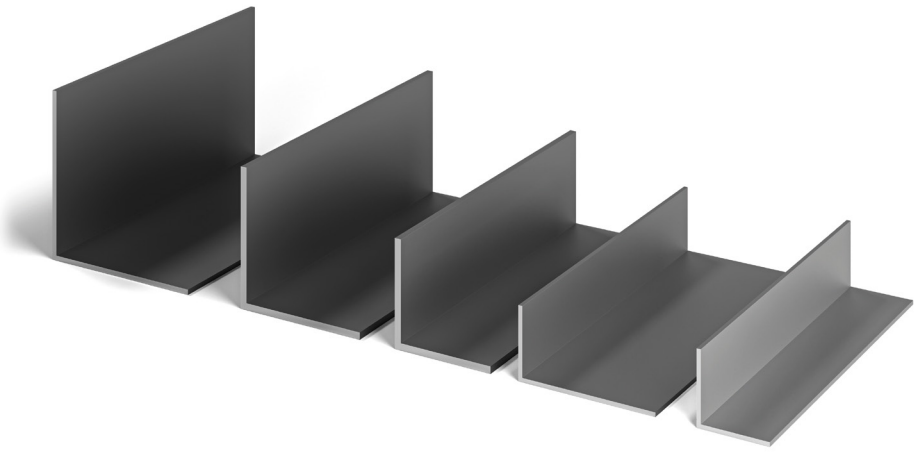

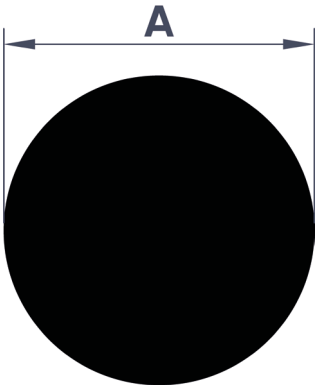

Profile Nr.	A(mm)	kg/mt
1070	8	0,136
1071	10	0,215
1072	16	0,548
1073	20	0,851
1074	25	1,328
1075	30	1,916
1076	35	2,610
1077	40	3,407
1078	45	4,309
1079	50	5,325
1080	55	6,440
1081	59	7,662

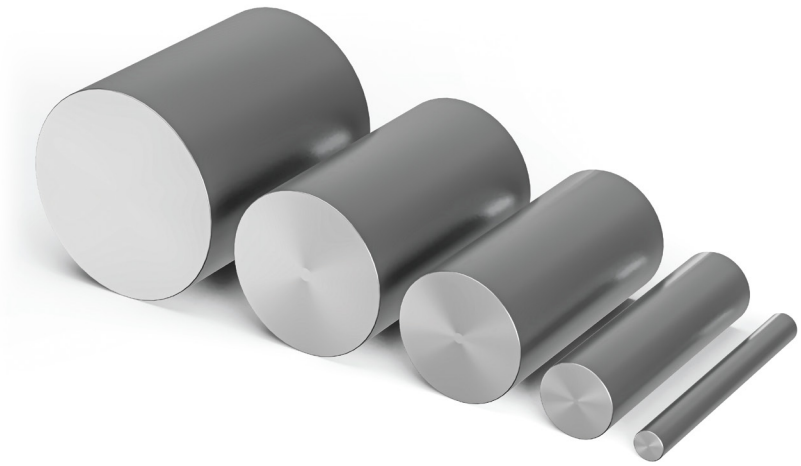

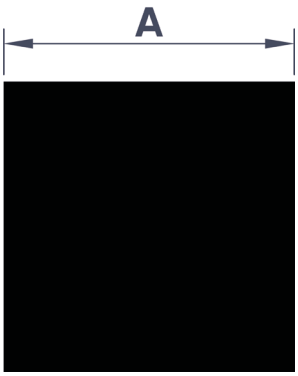

Profile Nr.	A(mm)	kg/mt
1090	5	0,068
1091	6	0,095
1092	25	1,696
1093	30	2,440
1094	40	4,336
1095	50	6,775
1096	60	9,756
1097	80	17,344
1098	90	21,951
1099	100	27,100

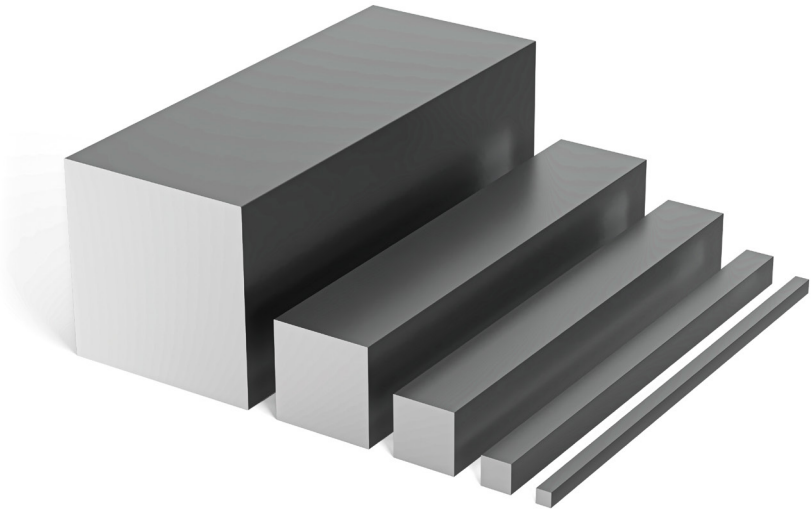

GARTENZAUN-SERIE

BEPRO

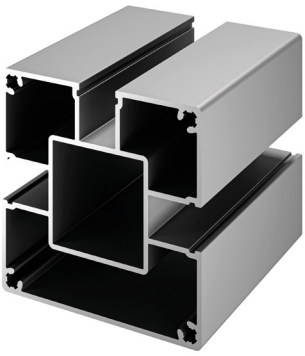

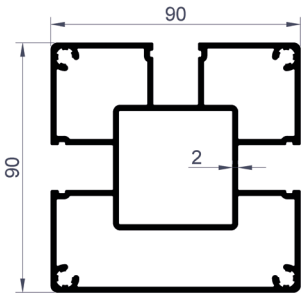

Strebenprofil	
Produkt-Code	2144
Gewicht (kg/mt)	3,488

Paneel-Profil	
Produkt-Code	2145
Gewicht (kg/mt)	1,420

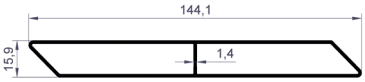

Paneel-Profil	
Produkt-Code	2146
Gewicht (kg/mt)	1,141

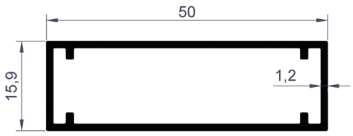

Kasten-Profil	
Produkt-Code	2147
Gewicht (kg/mt)	0,442

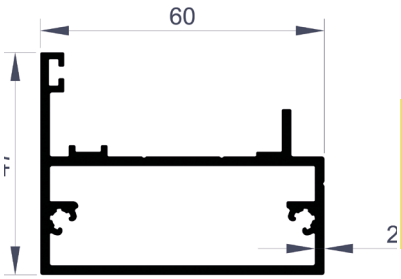

Türseitenrahmen Strebenprofil	
Produkt-Code	2148
Gewicht (kg/mt)	1,236

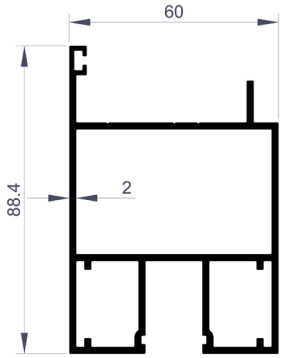

Profil des Türseitenrahmens	
Produkt-Code	2149
Gewicht (kg/mt)	2,081

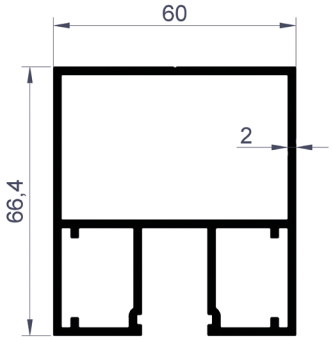

Oberes Rahmenprofil unten an der Tür	
Produkt-Code	2150
Gewicht (kg/mt)	1,875

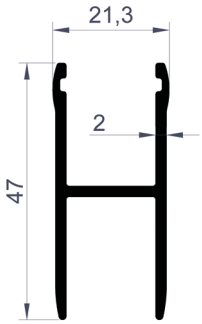

Profil der Glasscheibe	
Produkt-Code	2151
Gewicht (kg/mt)	0,585

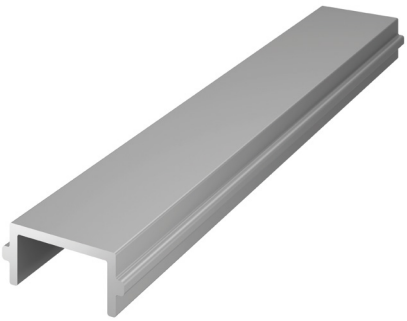

Streben-Abdeckprofil	
Produkt-Code	2152
Gewicht (kg/mt)	0,103

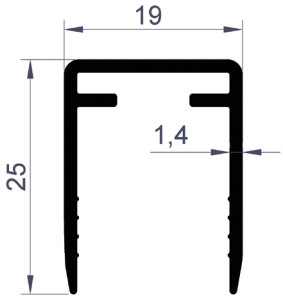

Profil der oberen Paneelabdeckung	
Produkt-Code	2153
Gewicht (kg/mt)	0,263

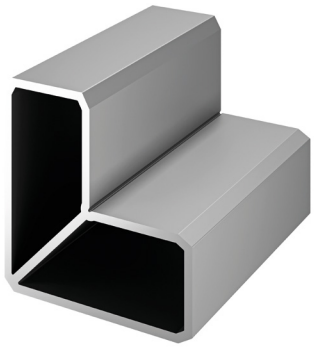

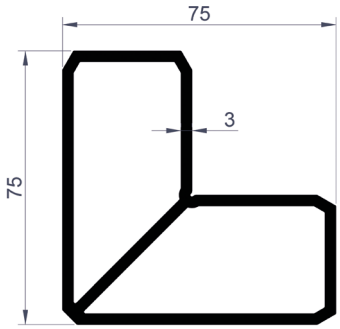

Türrahmen Eckkeilprofil	
Produkt-Code	2154
Gewicht (kg/mt)	2,607

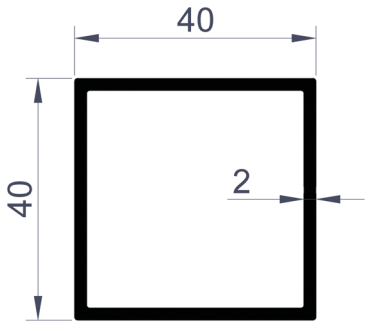

Kasten-Profil	
Produkt-Code	2155
Gewicht (kg/mt)	0,824

Profile der Gartenzaun-Serie

Abbildung.	Profil Nr.	Profil Beschreibung	Kg / mt
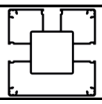	2144	Strebenprofil	3,488
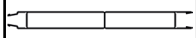	2145	Paneel-Profil	1,420
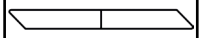	2146	Paneel-Profil	1,141
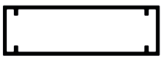	2147	Kasten-Profil	0,442
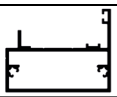	2148	Türseitenrahmen Strebenprofil	1,236
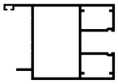	2149	Profil des Türseitenrahmens	2,081
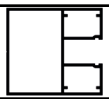	2150	Oberes Rahmenprofil unten an der Tür	1,875
	2151	Profil der Glasscheibe	0,585
	2152	Streben-Abdeckprofil	0,103
	2153	Profil der oberen Paneelabdeckung	0,263
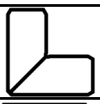	2154	Türrahmen Eckkeilprofil	2,607
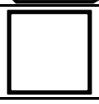	2155	Kasten-Profil	0,824

EVALUX SERIE

BEPRO

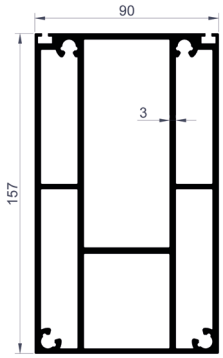

Mittelschienen-Trägerprofil	
Produkt-Code	2092
Gewicht (kg/mt)	7,284

Paneel-Profil	
Produkt-Code	2093
Gewicht (kg/mt)	3,396

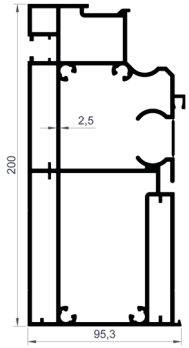

Seitenschienen-Profil	
Produkt-Code	2094
Gewicht (kg/mt)	7,713

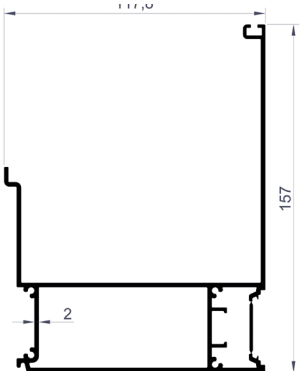

Profil der Schienennutverbindung	
Produkt-Code	2095
Gewicht (kg/mt)	2,986

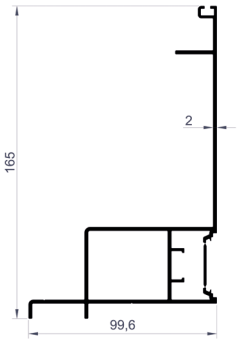

Rinnen Fugenprofil	
Produkt-Code	2096
Gewicht (kg/mt)	2,447

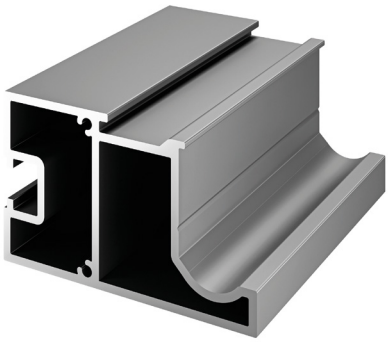

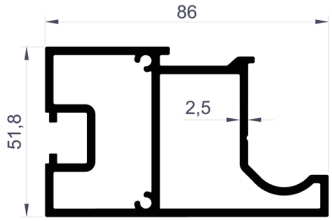

(C)-Kanal-Profil	
Produkt-Code	2097
Gewicht (kg/mt)	2,393

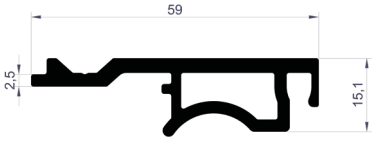

Profil der Abdeckung von Schiene und (C)-Kanal	
Produkt-Code	2098
Gewicht (kg/mt)	0,862

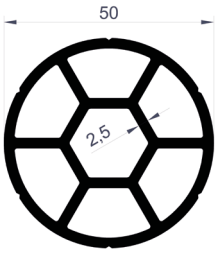

Motorgetriebe 6'gen Welle Profil 1	
Produkt-Code	2099
Gewicht (kg/mt)	1,878

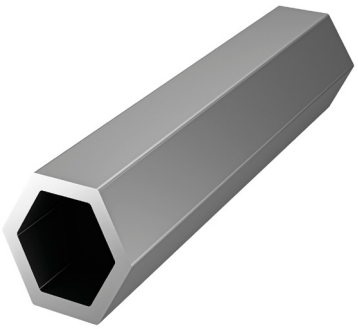

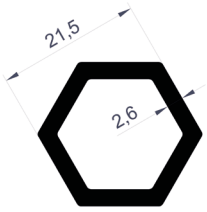

Motorgetriebe 6'gen Welle Profil 2	
Produkt-Code	2100
Gewicht (kg/mt)	0,453

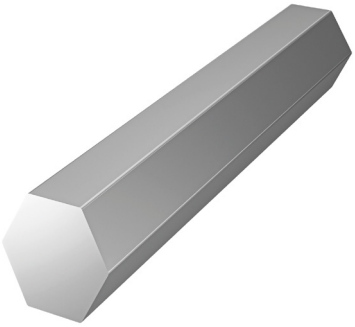

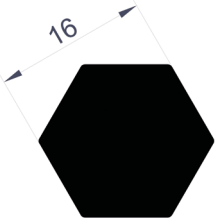

Motorgetriebe 6'gen Welle Profil 3	
Produkt-Code	2101
Gewicht (kg/mt)	0,602

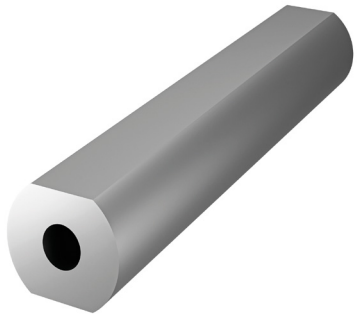

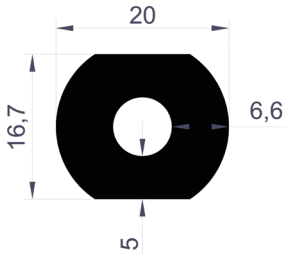

Motorgetriebe 6'gen Welle Profil 4	
Produkt-Code	2103
Gewicht (kg/mt)	0,686

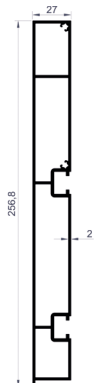

Rinne oben Meeting Profil (Schiene)	
Produkt-Code	2112
Gewicht (kg/mt)	3,745

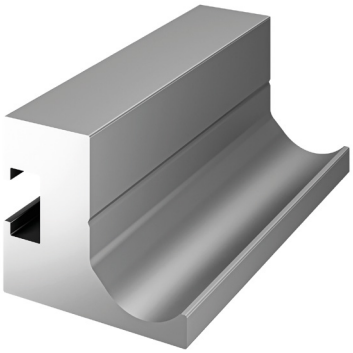

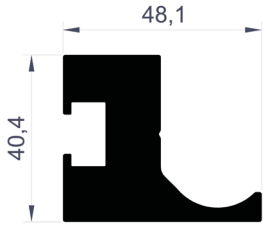

Motorgetriebe 6'gen Welle Profil 5	
Produkt-Code	2156
Gewicht (kg/mt)	2,564

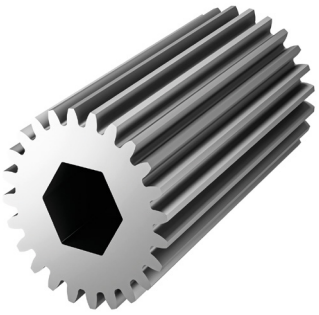

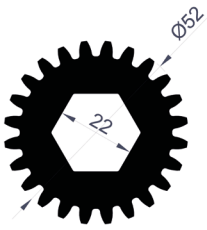

2 Module x24 Mit Gewinde	
Produkt-Code	2157
Gewicht (kg/mt)	3,705

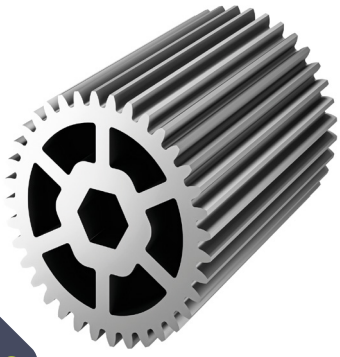

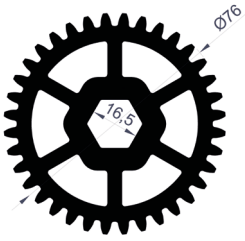

2 Module x36 Mit Gewinde	
Produkt-Code	2158
Gewicht (kg/mt)	6,762

Schienenseitenverschluss Profil 1	
Produkt-Code	2159
Gewicht (kg/mt)	1,797

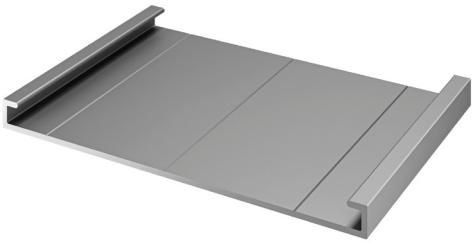

Schienenseitenverschluss Profil 2	
Produkt-Code	2160
Gewicht (kg/mt)	0,930

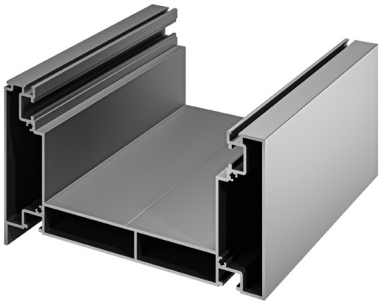

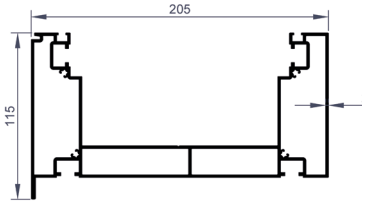

Rinnenprofil	
Produkt-Code	2023
Gewicht (kg/mt)	5,168

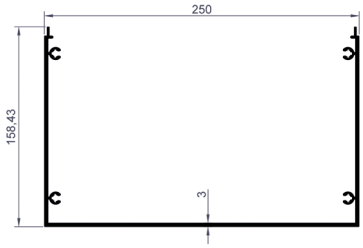

Strebenprofil	
Produkt-Code	2021
Gewicht (kg/mt)	5,030

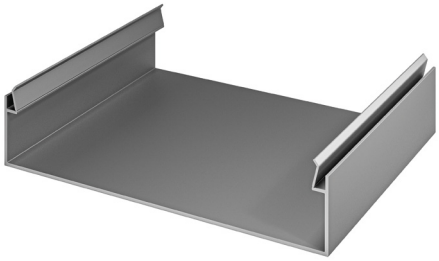

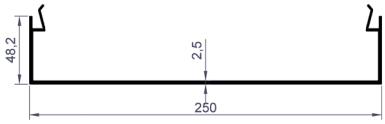

Streben-Abdeckprofil	
Produkt-Code	2020
Gewicht (kg/mt)	2,528

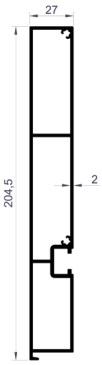

Strebenabdeckung Profil	
Produkt-Code	2022
Gewicht (kg/mt)	2,913

Evalux Serie Profile			
Abbildung.	**Profil Nr.**	**Profil Beschreibung**	**Kg / mt**
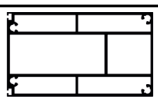	**2092**	Mittelschienen-Trägerprofil	7,284
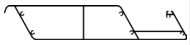	**2093**	Paneel-Profil	3,396
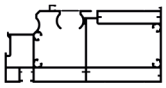	**2094**	Seitenschienen-Profil	7,713
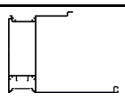	**2095**	Profil der Schienennutverbindung	2,986
	2096	Rinnen Fugenprofil	2,447
	2097	(C)-Kanal-Profil	2,393
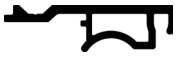	**2098**	Profil der Abdeckung von Schiene und (C)-Kanal	0,862
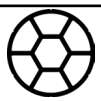	**2099**	Motorgetriebe 6'gen Welle Profil 1	1,878
	2100	Motorgetriebe 6'gen Welle Profil 2	0,453
	2101	Motorgetriebe 6'gen Welle Profil 3	0,602

Abbildung.	Profil Nr.	Profil Beschreibung	Kg / mt
	2103	Motorgetriebe 6'gen Welle Profil 4	0,686
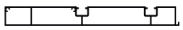	**2112**	Rinne oben Meeting Profil (Schiene)	3,745
	2156	Motorgetriebe 6'gen Welle Profil 5	2,564
	2157	2 Module x24 Mit Gewinde	3,705
	2158	2 Module x36 Mit Gewinde	6,762
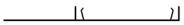	**2159**	Schienenseitenverschluss Profil 1	1,715
	2160	Schienenseitenverschluss Profil 2	0,930
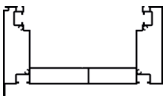	**2023**	Rinnenprofil	5,168
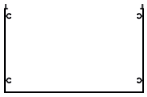	**2021**	Strebenprofil	5,030
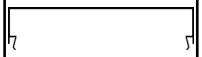	**2020**	Streben-Abdeckprofil	2,528
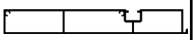	**2022**	Strebenabdeckung Profil	2,913

AURALUX SERIE

BEPRO

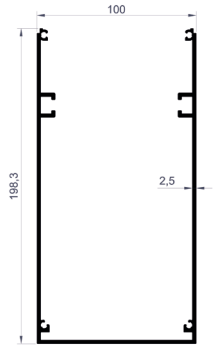

Strebenprofil	
Produkt-Code	2104
Gewicht (kg/mt)	3,827

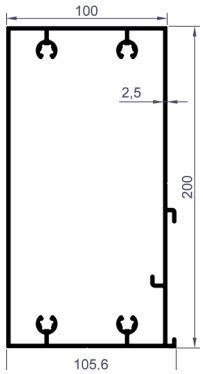

Vorderes und seitliches Trägerprofil	
Produkt-Code	2105
Gewicht (kg/mt)	5,233

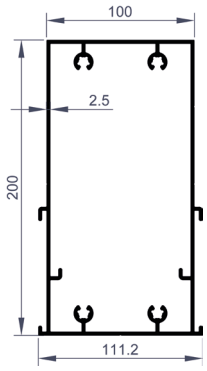

Trägerprofil Mitte	
Produkt-Code	2106
Gewicht (kg/mt)	5,461

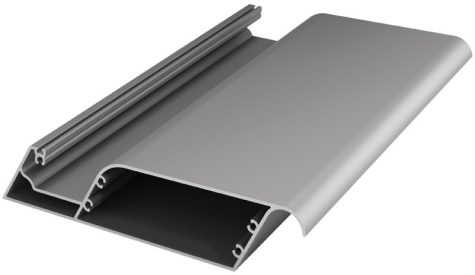

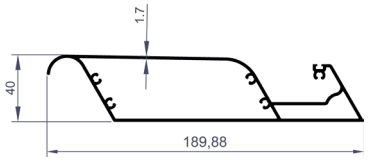

Paneel-Profil	
Produkt-Code	2107
Gewicht (kg/mt)	2,317

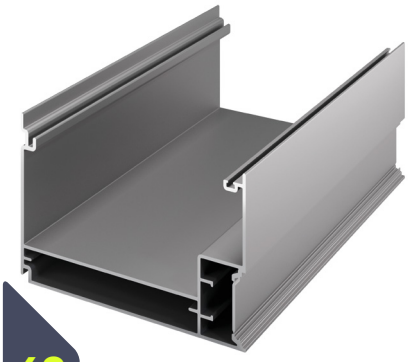

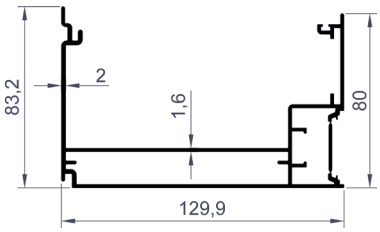

Rinnenprofil	
Produkt-Code	2108
Gewicht (kg/mt)	2,355

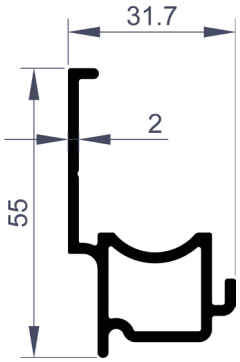

Schienen-Profil	
Produkt-Code	2109
Gewicht (kg/mt)	0,729

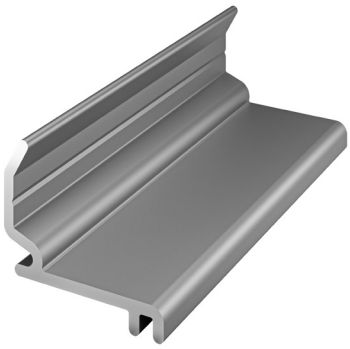

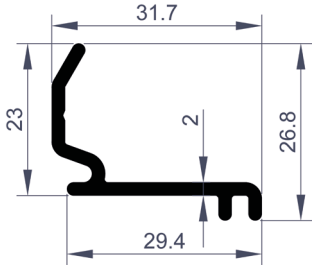

Profil der Schienenabdeckung	
Produkt-Code	2110
Gewicht (kg/mt)	0,331

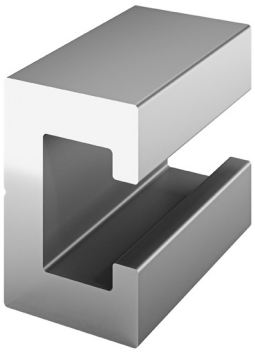

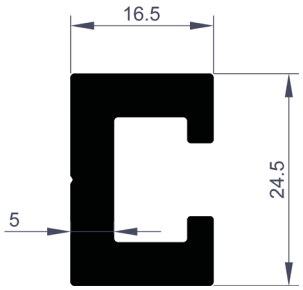

Paneel oben Verbindungsprofil	
Produkt-Code	2111
Gewicht (kg/mt)	0,691

Strebe Ankerprofil unten	
Produkt-Code	2113
Gewicht (kg/mt)	0,515

Auralux Serie Profile			
Abbildung.	**Profil Nr.**	**Profil Beschreibung**	**Kg / mt**
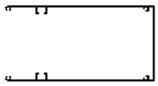	**2104**	Strebenprofil	3,827
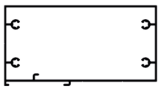	**2105**	Vorderes und seitliches Trägerprofil	5,233
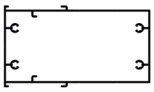	**2106**	Trägerprofil Mitte	5,461
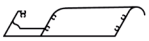	**2107**	Paneel-Profil	2,317
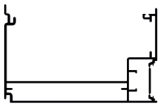	**2108**	Rinnenprofil	2,355
	2109	Schienen-Profil	0,729
	2110	Profil der Schienenabdeckung	0,331
	2111	Paneel oben Verbindungsprofil	0,691
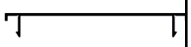	**2113**	Strebe Ankerprofil unten	0,515

DECKENVORHANGSERIE

BEPRO

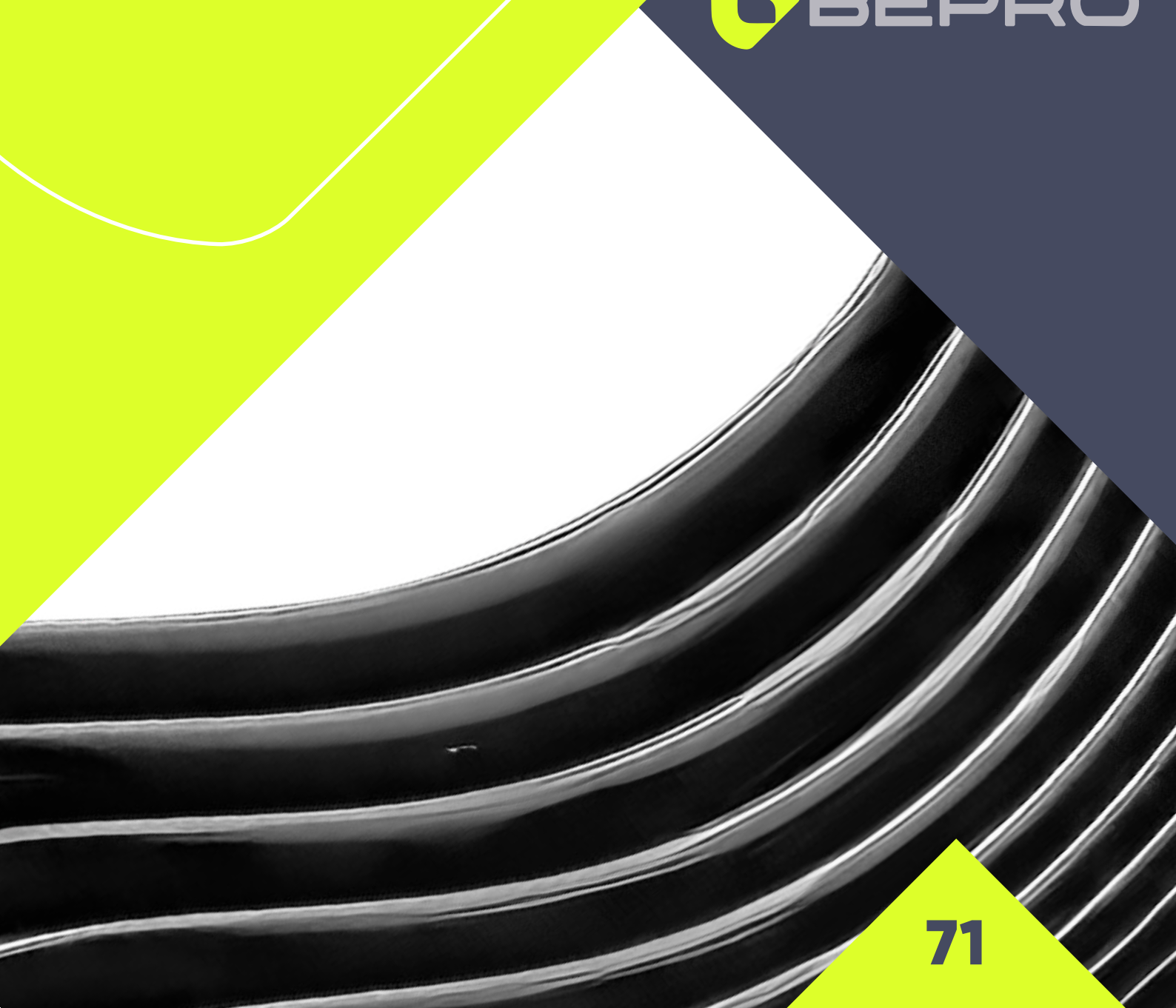

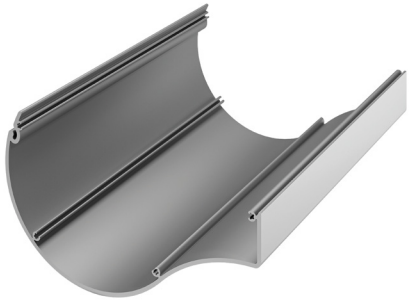

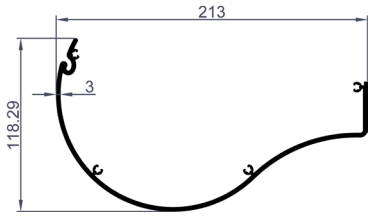

Motorkasten-Profil	
Produkt-Code	2080
Gewicht (kg/mt)	3,133

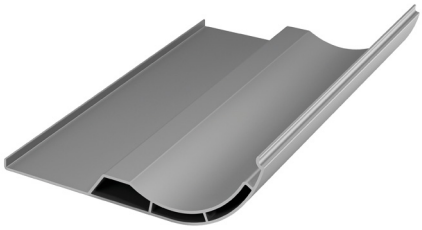

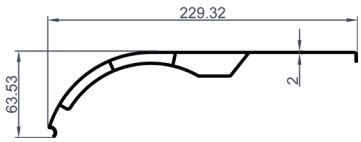

Profil der Motorkastenabdeckung	
Produkt-Code	2081
Gewicht (kg/mt)	2,412

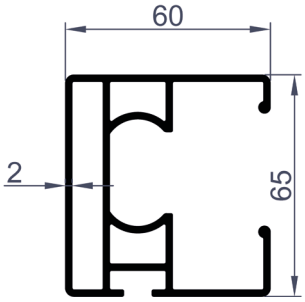

Schienen-Profil	
Produkt-Code	2082
Gewicht (kg/mt)	1,916

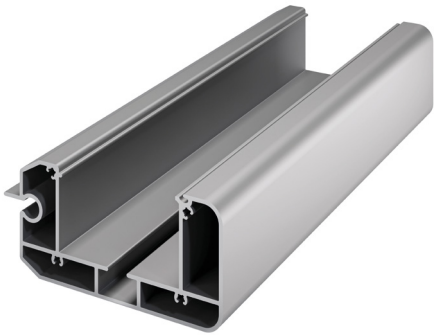

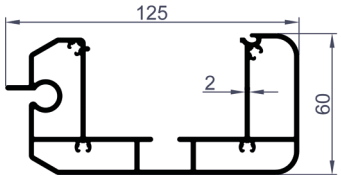

Abschleppprofil vorne	
Produkt-Code	2083
Gewicht (kg/mt)	2,873

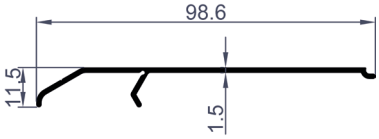

Profil für attraktive Frontabdeckung	
Produkt-Code	2084
Gewicht (kg/mt)	0,463

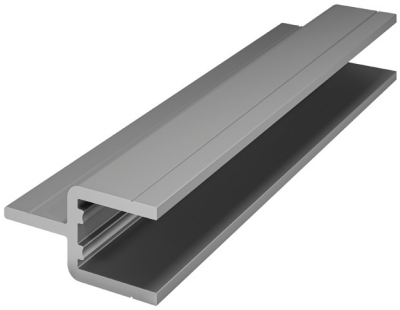

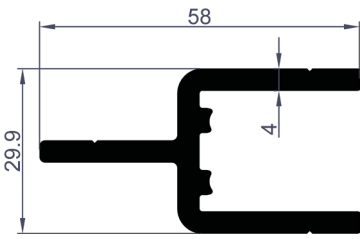

Profil für einzelne Federspanner	
Produkt-Code	2085
Gewicht (kg/mt)	1,247

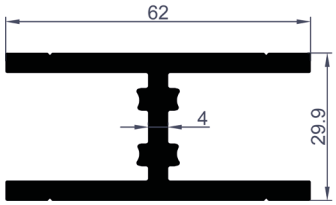

Profil mit zwei Federspannern	
Produkt-Code	2086
Gewicht (kg/mt)	1,677

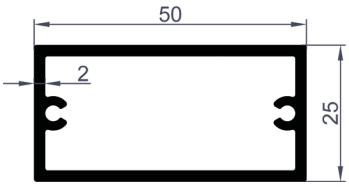

Strebenkasten-Profil	
Produkt-Code	2087
Gewicht (kg/mt)	0,840

Profile der Deckenvorhangserie			
Abbildung.	**Profil Nr.**	**Profil Beschreibung**	**Kg / mt**
	2080	Motorkasten-Profil	3,133
	2081	Profil der Motorkastenabdeckung	2,412
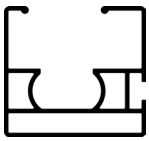	**2082**	Schienen-Profil	1,916
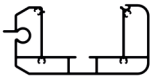	**2083**	Abschleppprofil vorne	2,873
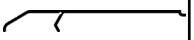	**2084**	Profil für attraktive Frontabdeckung	0,463
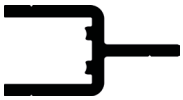	**2085**	Profil für einzelne Federspanner	1,247
	2086	Profil mit zwei Federspannern	1,677
	2087	Strebenkasten-Profil	0,840

SERIE C60

BEPRO

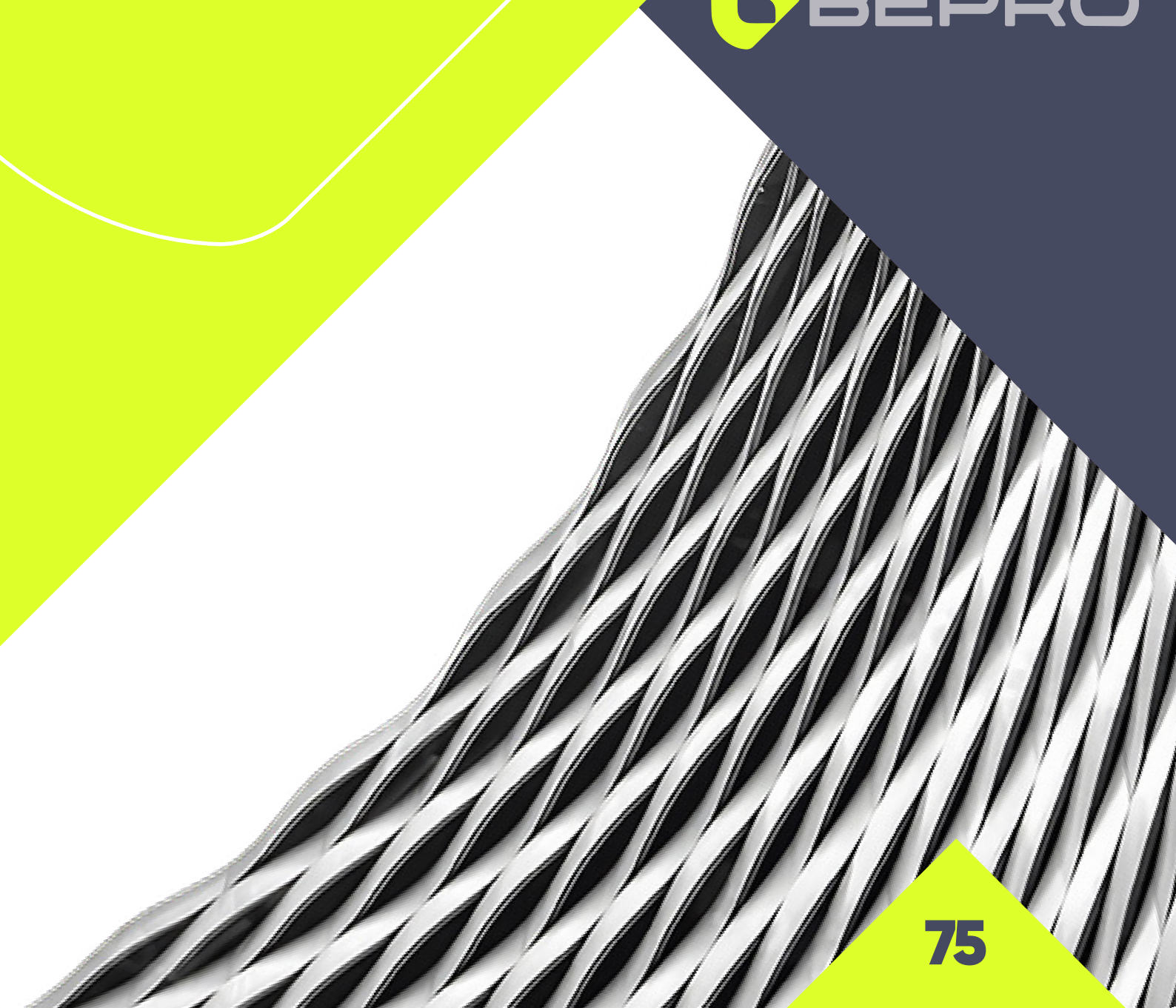

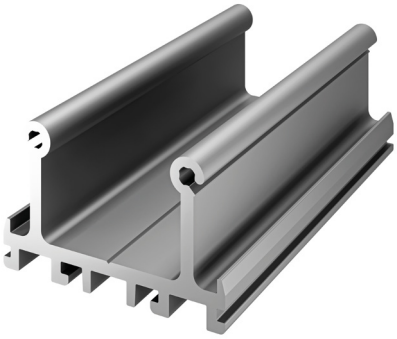

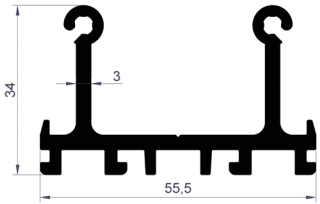

Vertikale Verbindung, Adapterprofil	
Produkt-Code	1516
Gewicht (kg/mt)	1,201

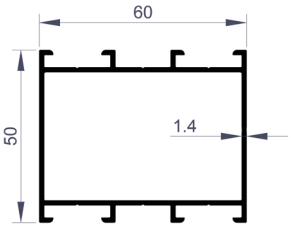

Profil für Rahmen und Gehäuse	
Produkt-Code	1500
Gewicht (kg/mt)	0,959

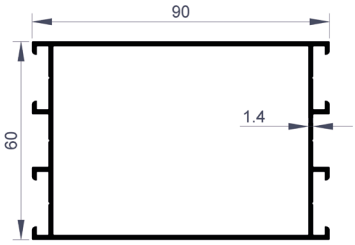

Profil für Rahmen und Gehäuse	
Produkt-Code	1501
Gewicht (kg/mt)	1,262

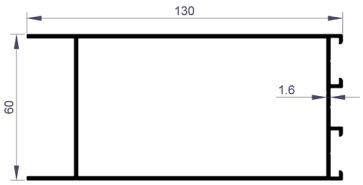

Festes Schwellenprofil	
Produkt-Code	1502
Gewicht (kg/mt)	1,688

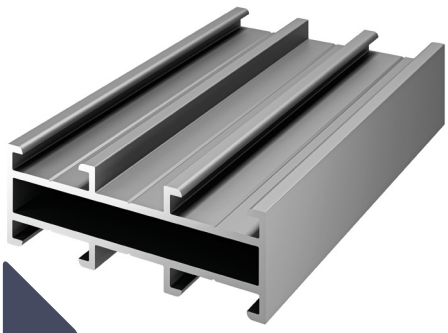

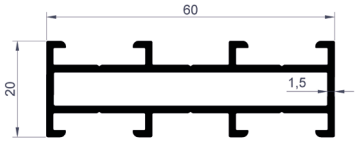

Profil für Rahmen und Gehäuse	
Produkt-Code	1503
Gewicht (kg/mt)	0,767

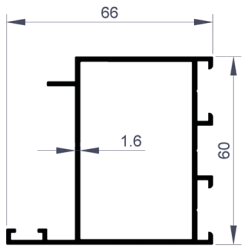

Türflügel-Profil	
Produkt-Code	1504
Gewicht (kg/mt)	1,098

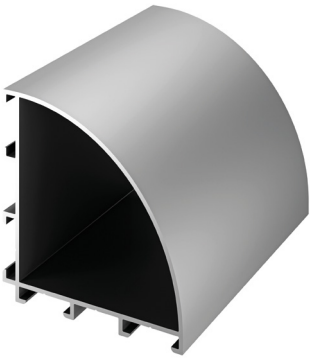

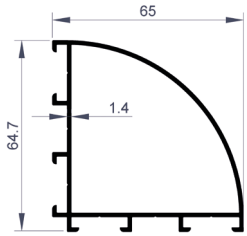

Eckprofil	
Produkt-Code	1505
Gewicht (kg/mt)	1,016

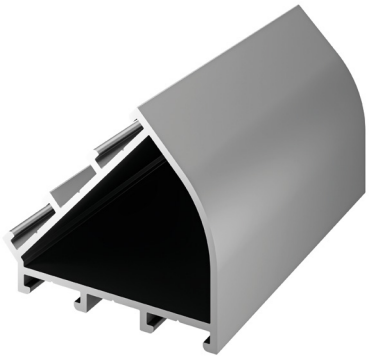

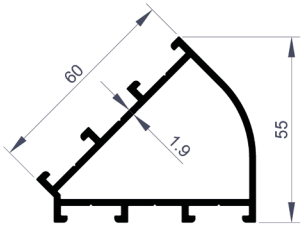

Eckprofil	
Produkt-Code	1506
Gewicht (kg/mt)	1,173

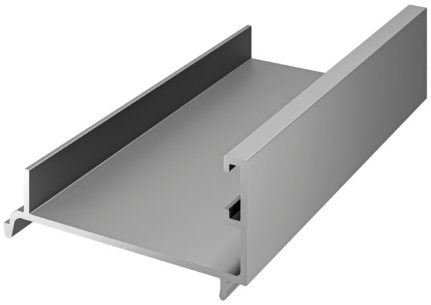

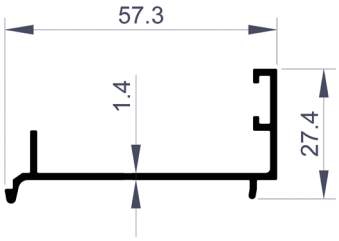

Rahmen-Adapter-Profil	
Produkt-Code	1507
Gewicht (kg/mt)	0,404

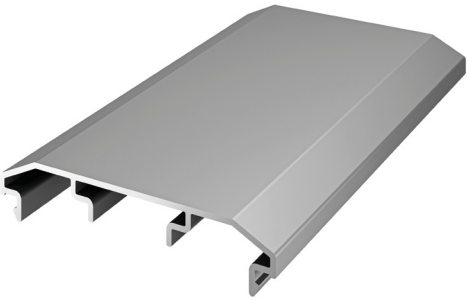

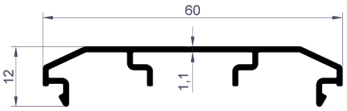

Rückführungsrahmen-Adapter-Profil	
Produkt-Code	1508
Gewicht (kg/mt)	0,317

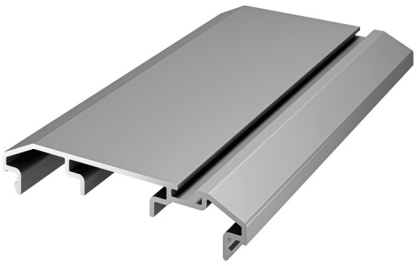

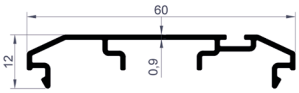

Rückführungsrahmen-Adapter-Profil	
Produkt-Code	1509
Gewicht (kg/mt)	0,333

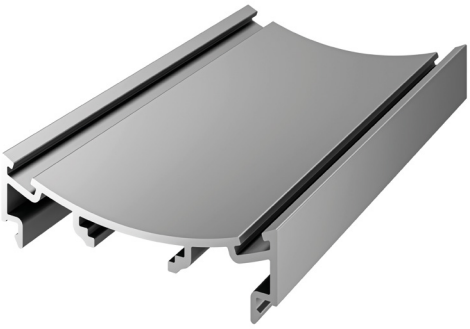

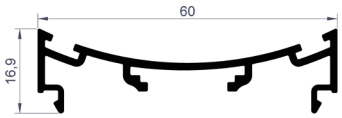

Rückführungsrahmen-Adapter-Profil	
Produkt-Code	1510
Gewicht (kg/mt)	0,478

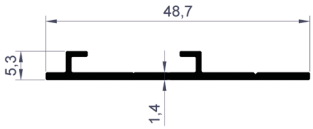

Fenster-Adapter-Profil	
Produkt-Code	1511
Gewicht (kg/mt)	0,222

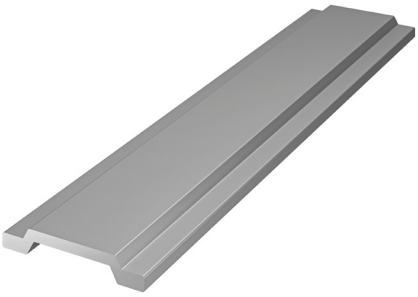

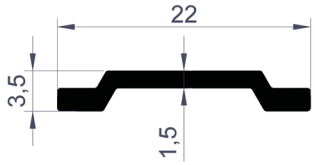

Stab-Profil	
Produkt-Code	1512
Gewicht (kg/mt)	0,108

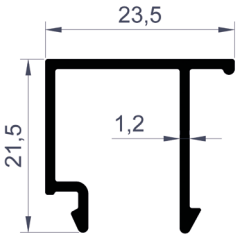

Glas-Fall-Profil	
Produkt-Code	1513
Gewicht (kg/mt)	0,233

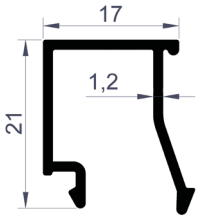

Glas-Fall-Profil	
Produkt-Code	1514
Gewicht (kg/mt)	0,211

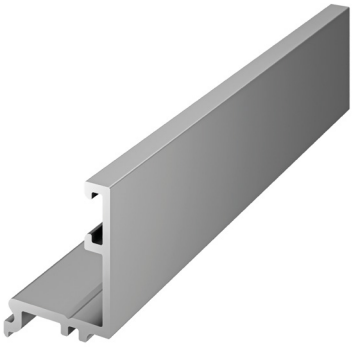

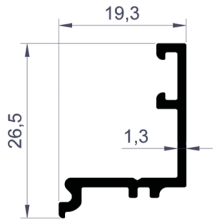

Glas-Fall-Profil	
Produkt-Code	1515
Gewicht (kg/mt)	0,205

Profile der Serie C60

Abbildung.	Profil Nr.	Profil Beschreibung	Kg / mt
	1516	Vertikale Verbindung, Adapterprofil	1,201
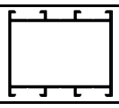	1500	Profil für Rahmen und Gehäuse	0,959
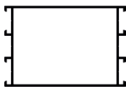	1501	Profil für Rahmen und Gehäuse	1,262
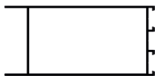	1502	Festes Schwellenprofil	1,688
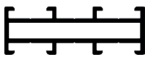	1503	Profil für Rahmen und Gehäuse	0,767
	1504	Türflügel-Profil	1,098
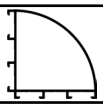	1505	Eckprofil	1,016
	1506	Eckprofil	1,173
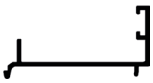	1507	Rahmen-Adapter-Profil	0,404
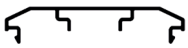	1508	Rückführungsrahmen-Adapter-Profil	0,317
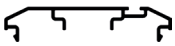	1509	Rückführungsrahmen-Adapter-Profil	0,333
	1510	Rückführungsrahmen-Adapter-Profil	0,478
	1511	Fenster-Adapter-Profil	0,222
	1512	Stab-Profil	0,108
	1513	Glas-Fall-Profil	0,233
	1514	Glas-Fall-Profil	0,211
	1515	Glas-Fall-Profil	0,205

SERIE ALDOKS

BEPRO

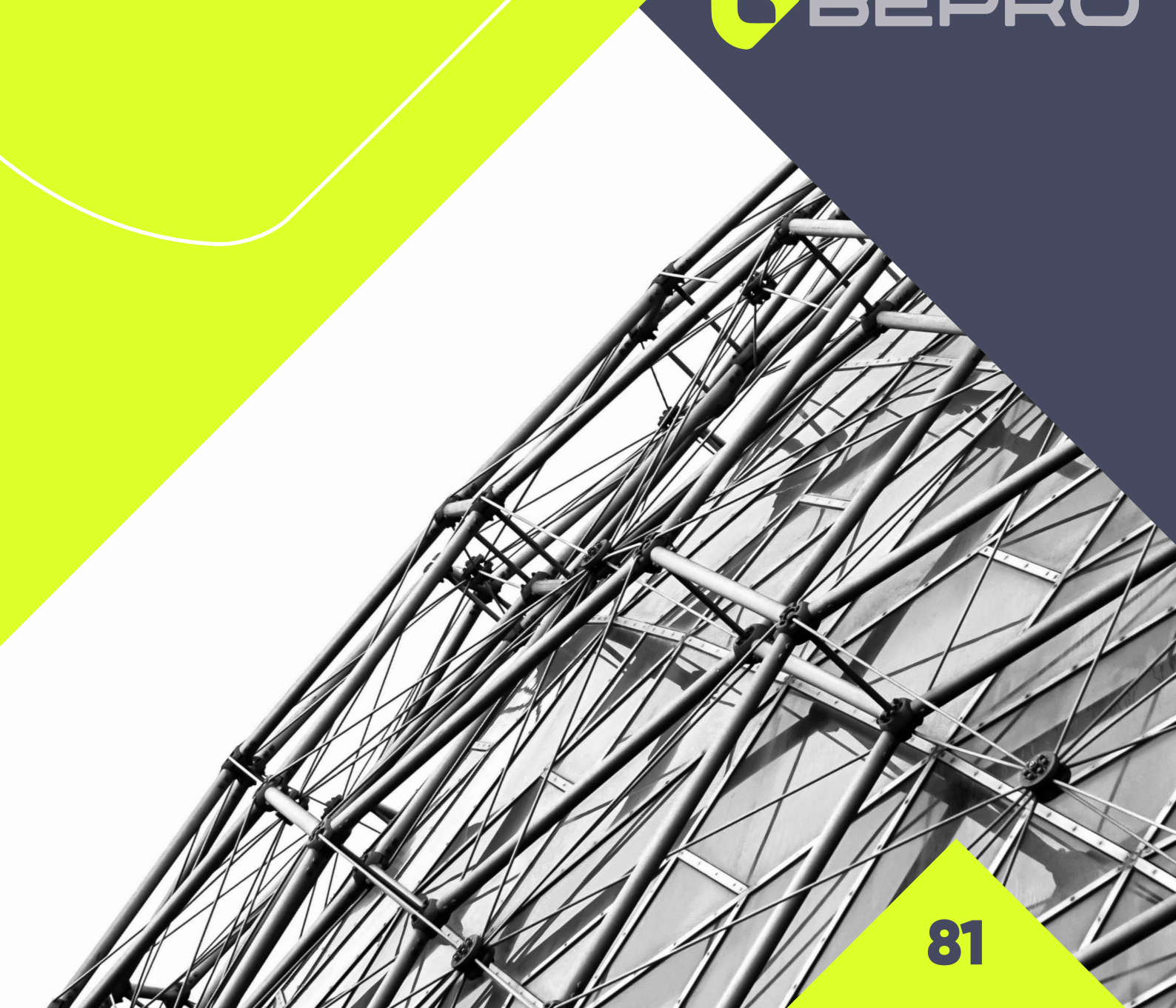

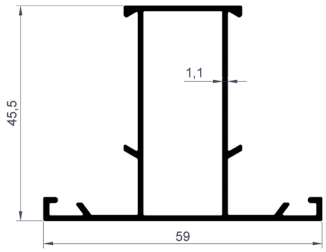

Schmales Mittelprofil	
Produkt-Code	1550
Gewicht (kg/mt)	0,607

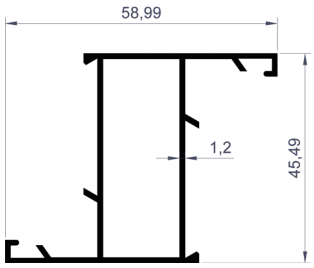

Breites Mittelprofil	
Produkt-Code	1551
Gewicht (kg/mt)	0,637

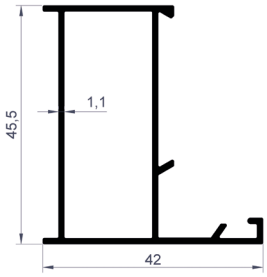

Schmales Rahmen-Profil	
Produkt-Code	1552
Gewicht (kg/mt)	0,507

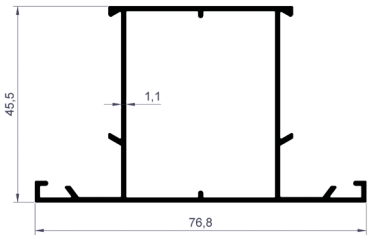

Schmales Flügelprofil	
Produkt-Code	1553
Gewicht (kg/mt)	0,718

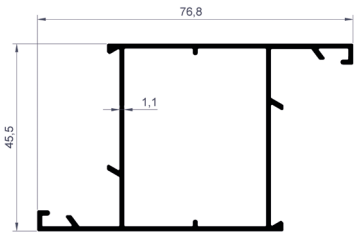

Breites Flügel-Profil	
Produkt-Code	1554
Gewicht (kg/mt)	0,718

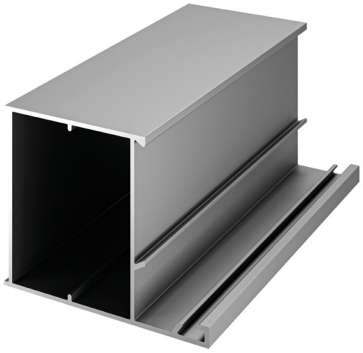

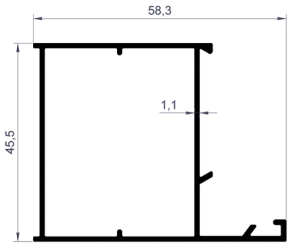

Breites Gehäuse-Profil	
Produkt-Code	1555
Gewicht (kg/mt)	0,615

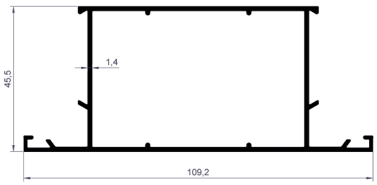

Mittelprofil für Tür	
Produkt-Code	1556
Gewicht (kg/mt)	1,122

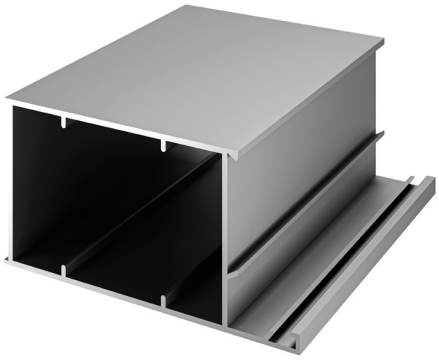

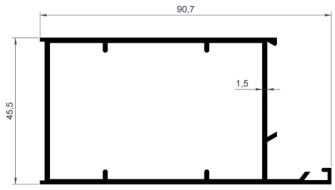

Türrahmenprofil	
Produkt-Code	1557
Gewicht (kg/mt)	1,087

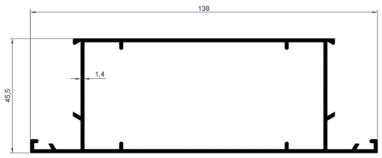

Türprofil	
Produkt-Code	1558
Gewicht (kg/mt)	1,379

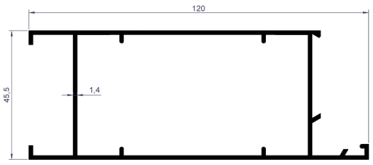

Unteres Türprofil	
Produkt-Code	1559
Gewicht (kg/mt)	1,285

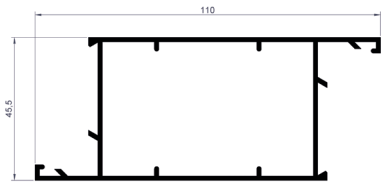

Türflügelprofil	
Produkt-Code	1560
Gewicht (kg/mt)	1,176

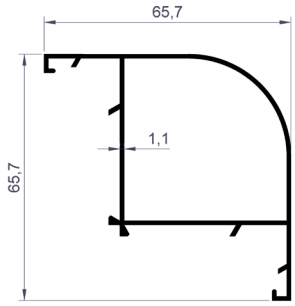

90° Eckprofil	
Produkt-Code	1561
Gewicht (kg/mt)	0,718

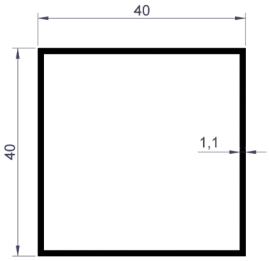

Kasten-Profil	
Produkt-Code	1562
Gewicht (kg/mt)	0,463

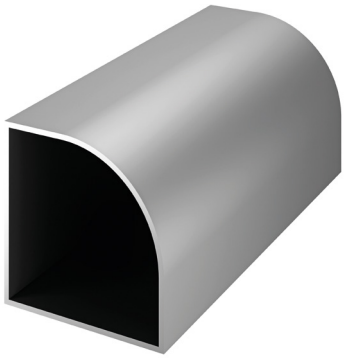

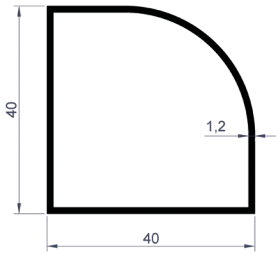

Radius-Kasten-Profil	
Produkt-Code	1563
Gewicht (kg/mt)	0,472

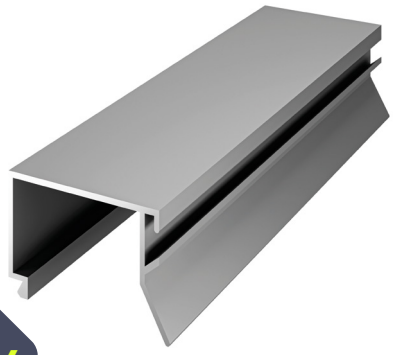

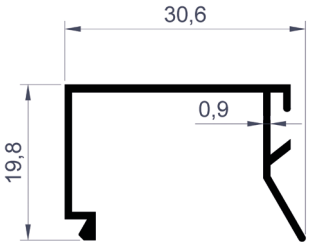

Einfaches Glasleistenprofil	
Produkt-Code	1564
Gewicht (kg/mt)	0,198

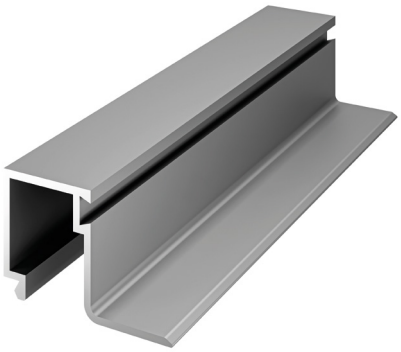

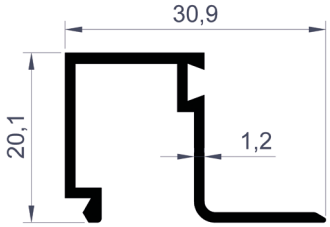

Doppelt Glasleistenprofil	
Produkt-Code	1565
Gewicht (kg/mt)	0,249

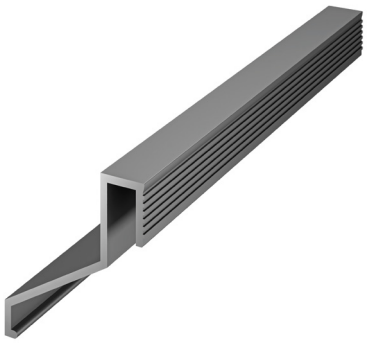

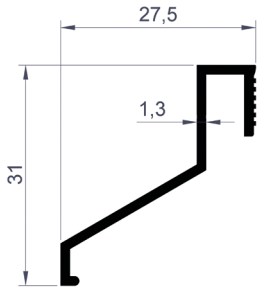

Tropfprofil	
Produkt-Code	1566
Gewicht (kg/mt)	0,211

Magnetstab-Profil	
Produkt-Code	1567
Gewicht (kg/mt)	0,106

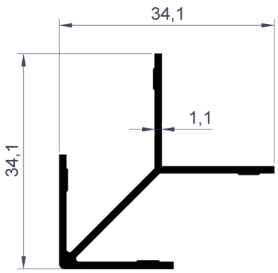

Breites Eckverbindungsprofil	
Produkt-Code	1568
Gewicht (kg/mt)	0,285

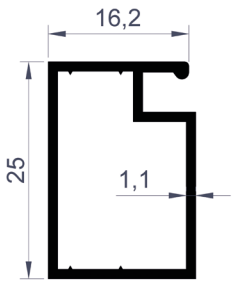

Fliegengitter-Rahmen-Profil	
Produkt-Code	1569
Gewicht (kg/mt)	0,257

Profile der Serie Aldoks

Abbildung.	Profil Nr.	Profil Beschreibung	Kg / mt
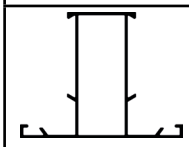	**1550**	Schmales Mittelprofil	0,607
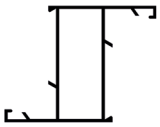	**1551**	Breites Mittelprofil	0,637
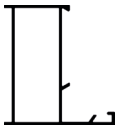	**1552**	Schmales Rahmen-Profil	0,507
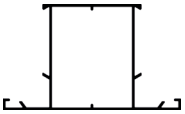	**1553**	Schmales Flügelprofil	0,718
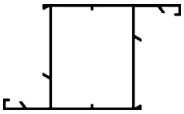	**1554**	Breites Flügel-Profil	0,718
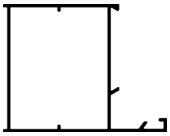	**1555**	Breites Gehäuse-Profil	0,615
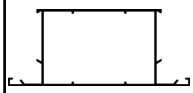	**1556**	Mittelprofil für Tür	1,122
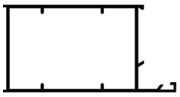	**1557**	Türrahmenprofil	1,087
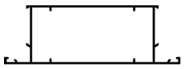	**1558**	Türprofil	1,379
	1559	Unteres Türprofil	1,285

Abbildung.	Profil Nr.	Profil Beschreibung	Kg / mt
	1560	Türflügelprofil	1,176
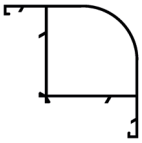	**1561**	90° Eckprofil	0,718
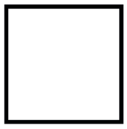	**1562**	Kasten-Profil	0,463
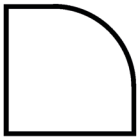	**1563**	Radius-Kasten-Profil	0,472
	1564	Einfaches Glasleistenprofil	0,198
	1565	Doppelt Glasleistenprofil	0,249
	1566	Tropfprofil	0,211
	1567	Magnetstab-Profil	0,106
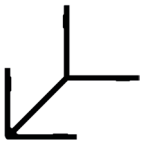	**1568**	Breites Eckverbindungsprofil	0,285
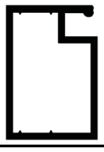	**1569**	Fliegengitter-Rahmen-Profil	0,257

SCHWELLER-PROFILE

BEPRO

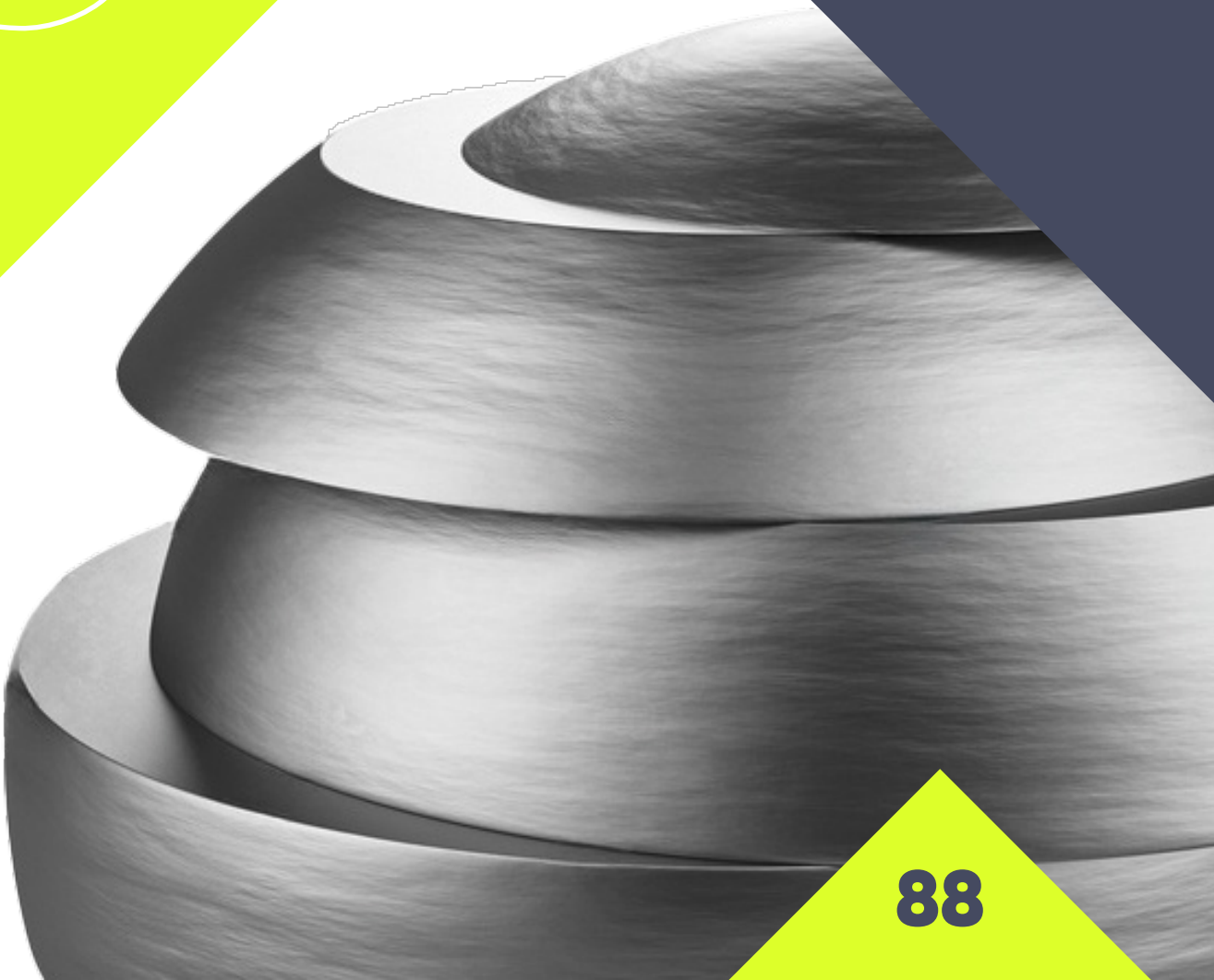

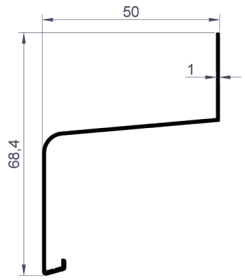

50'er Schwellenprofil	
Produkt-Code	3200
Gewicht (kg/mt)	0,328

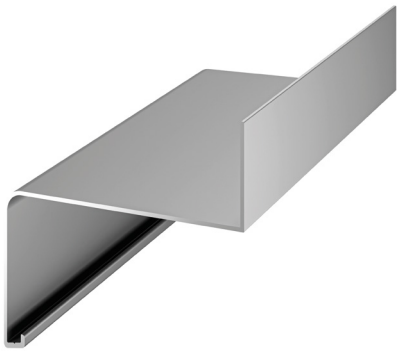

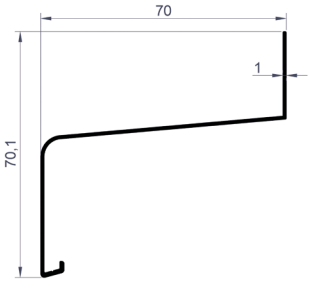

70'er Schwellenprofil	
Produkt-Code	3201
Gewicht (kg/mt)	0,382

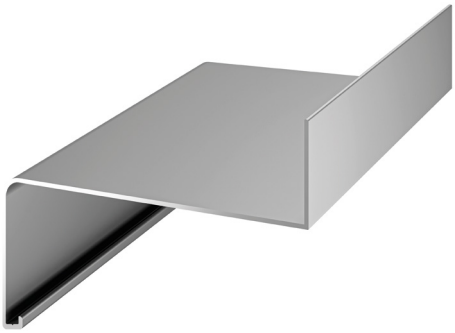

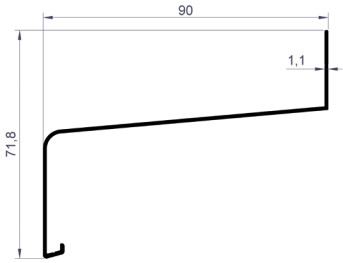

90'er Schwellenprofil	
Produkt-Code	3202
Gewicht (kg/mt)	0,477

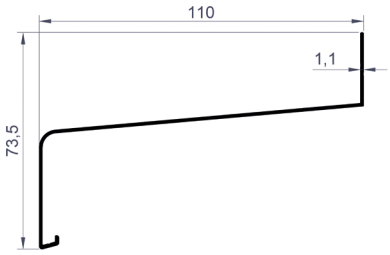

110'er Schwellenprofil	
Produkt-Code	3203
Gewicht (kg/mt)	0,537

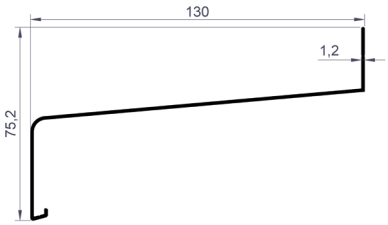

130'er Schwellenprofil	
Produkt-Code	3204
Gewicht (kg/mt)	0,648

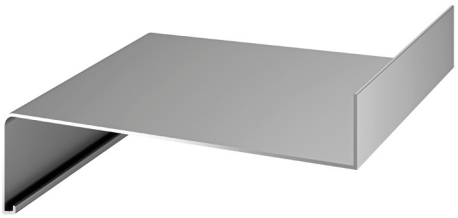

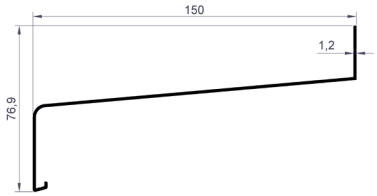

150'er Schwellenprofil	
Produkt-Code	3205
Gewicht (kg/mt)	0,740

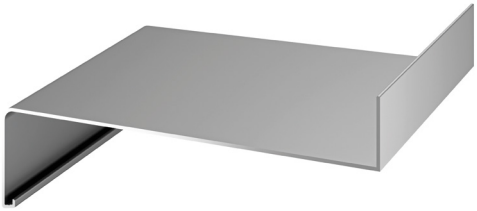

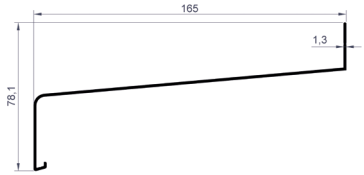

165'er Schwellenprofil	
Produkt-Code	3206
Gewicht (kg/mt)	0,821

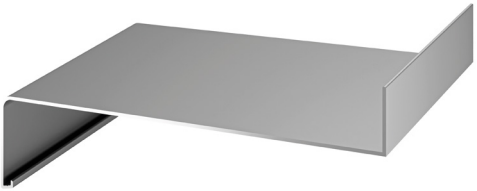

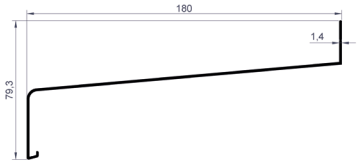

180'er Schwellenprofil	
Produkt-Code	3207
Gewicht (kg/mt)	0,940

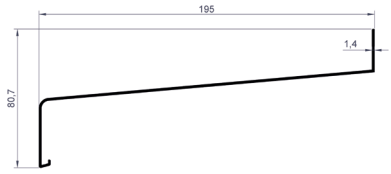

195'er Schwellenprofil	
Produkt-Code	3208
Gewicht (kg/mt)	0,997

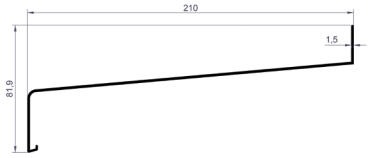

210'er Schwellenprofil	
Produkt-Code	3209
Gewicht (kg/mt)	1,127

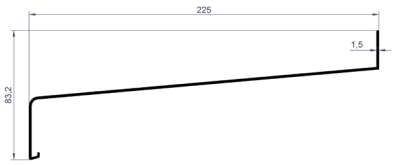

225'er Schwellenprofil	
Produkt-Code	3210
Gewicht (kg/mt)	1,187

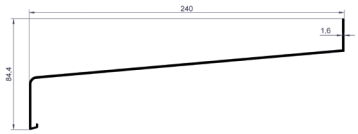

240'er Schwellenprofil	
Produkt-Code	3211
Gewicht (kg/mt)	1,327

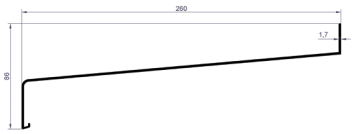

260'er Schwellenprofil	
Produkt-Code	3212
Gewicht (kg/mt)	1,501

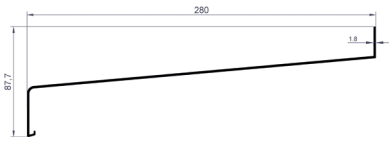

280'er Schwellenprofil	
Produkt-Code	3213
Gewicht (kg/mt)	1,688

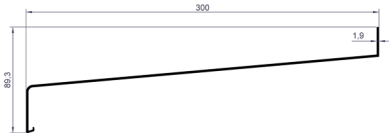

300'er Schwellenprofil	
Produkt-Code	3214
Gewicht (kg/mt)	1,883

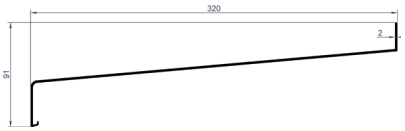

320'er Schwellenprofil	
Produkt-Code	3215
Gewicht (kg/mt)	2,089

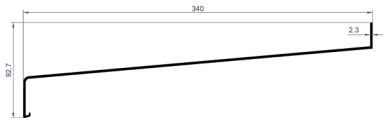

340'er Schwellenprofil	
Produkt-Code	3216
Gewicht (kg/mt)	2,523

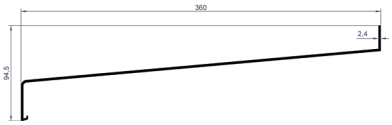

360'er Schwellenprofil	
Produkt-Code	3217
Gewicht (kg/mt)	2,764

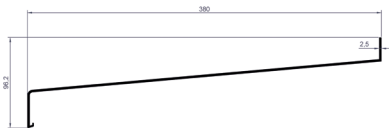

380'er Schwellenprofil	
Produkt-Code	3218
Gewicht (kg/mt)	3,014

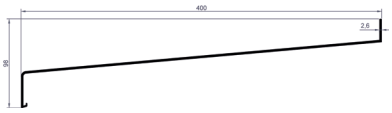

400'er Schwellenprofil	
Produkt-Code	3219
Gewicht (kg/mt)	3,276

Schweller-Profile

Abbildung.	Profil Nr.	Profil Beschreibung	Kg / mt
	3200	50'er Schwellenprofil	0,328
	3201	70'er Schwellenprofil	0,382
	3202	90'er Schwellenprofil	0,477
	3203	110'er Schwellenprofil	0,537
	3204	130'er Schwellenprofil	0,648
	3205	150'er Schwellenprofil	0,740
	3206	165'er Schwellenprofil	0,821
	3207	180'er Schwellenprofil	0,940
	3208	195'er Schwellenprofil	0,997
	3209	210'er Schwellenprofil	1,127
	3210	225'er Schwellenprofil	1,187
	3211	240'er Schwellenprofil	1,327
	3212	260'er Schwellenprofil	1,501
	3213	280'er Schwellenprofil	1,688
	3214	300'er Schwellenprofil	1,883
	3215	320'er Schwellenprofil	2,089
	3216	340'er Schwellenprofil	2,523
	3217	360'er Schwellenprofil	2,764
	3218	380'er Schwellenprofil	3,014
	3219	400'er Schwellenprofil	3,276

HANDLAUFSERIE

BEPRO

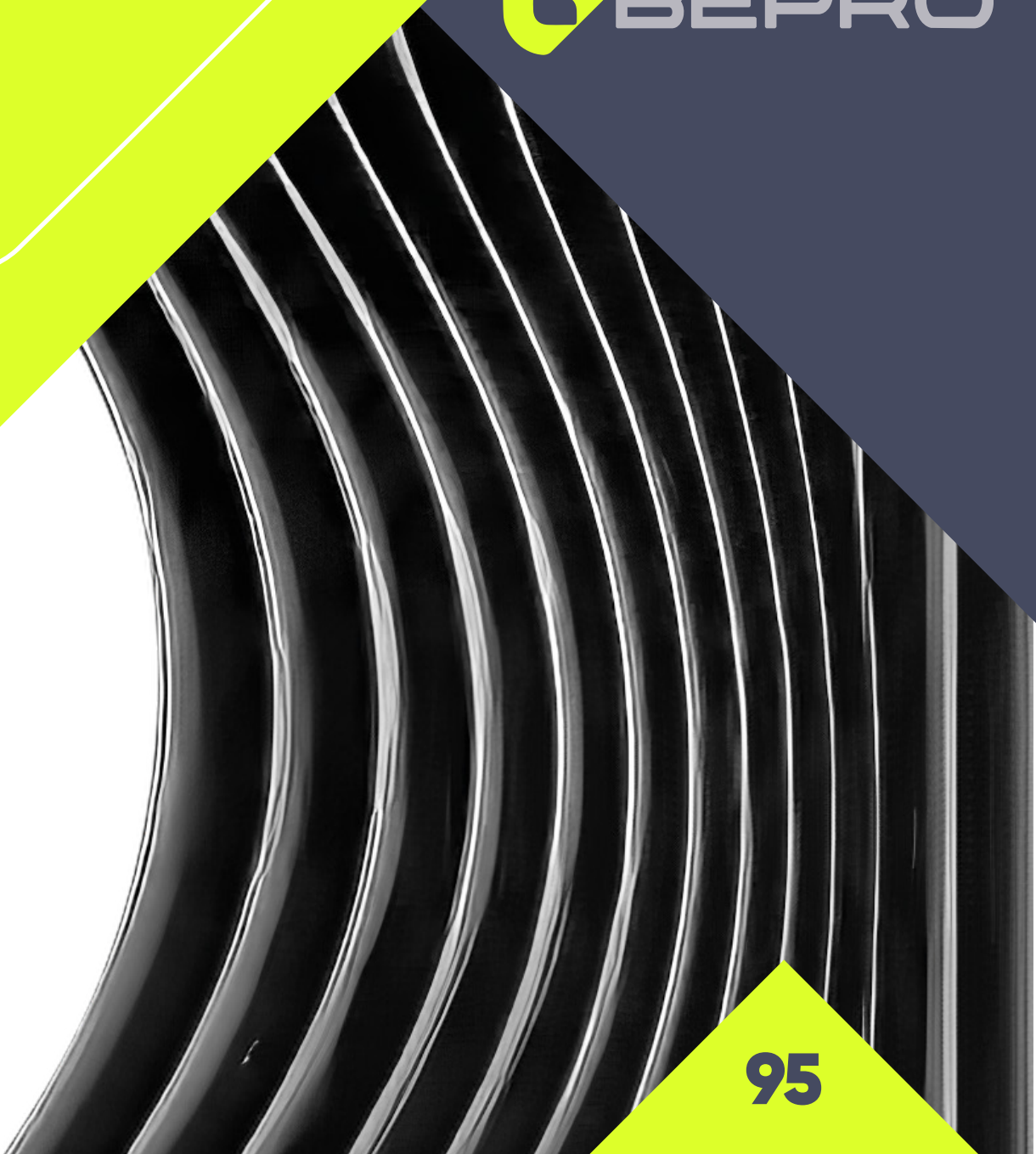

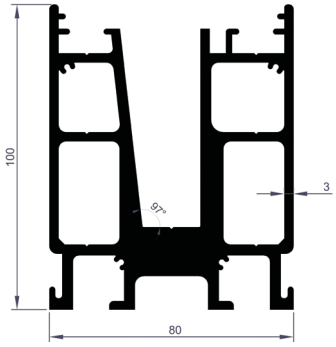

Keilboden-Profil	
Produkt-Code	4023
Gewicht (kg/mt)	6,545

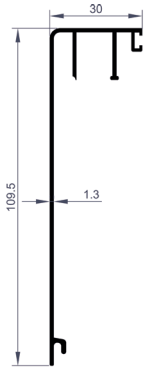

Keil-Abdeckprofil unten	
Produkt-Code	4024
Gewicht (kg/mt)	0,648

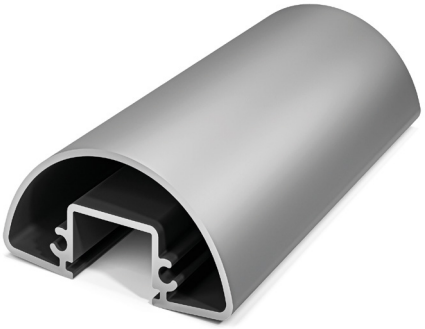

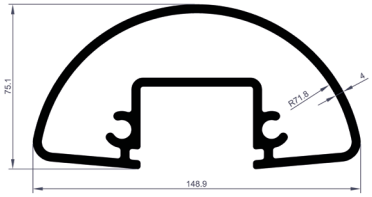

Keilobersockel-Profil	
Produkt-Code	4025
Gewicht (kg/mt)	0,824

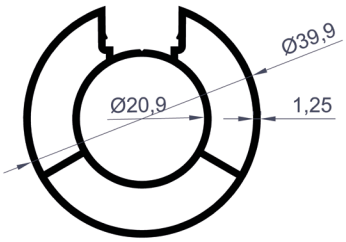

40'er Strebenprofil	
Produkt-Code	4100
Gewicht (kg/mt)	0,705

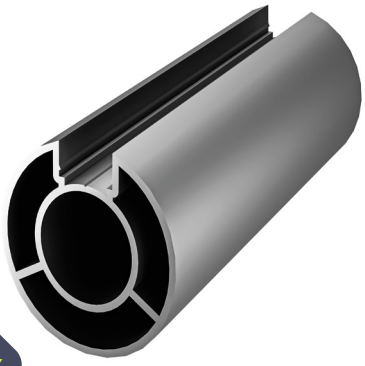

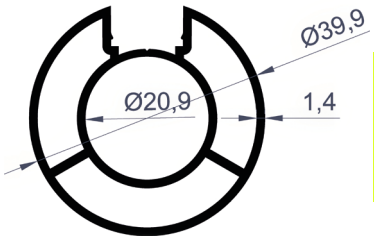

40'er Strebenprofil	
Produkt-Code	4284
Gewicht (kg/mt)	0,789

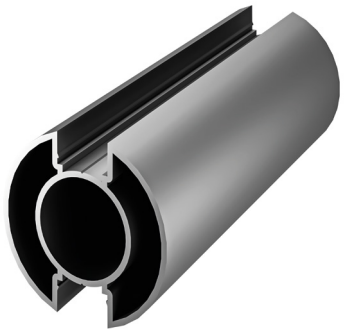

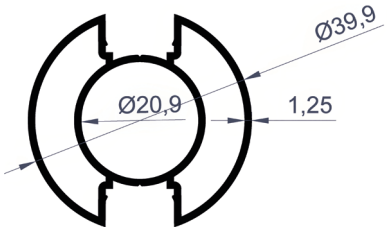

40'er Strebenprofil	
Produkt-Code	4285
Gewicht (kg/mt)	0,674

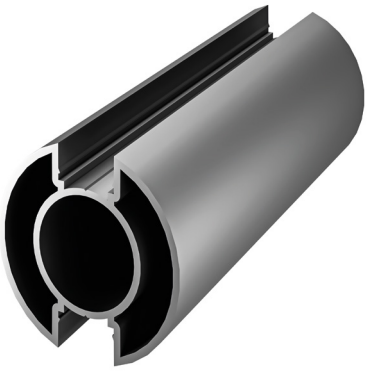

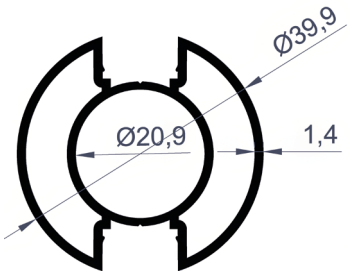

40'er Strebenprofil	
Produkt-Code	4286
Gewicht (kg/mt)	0,740

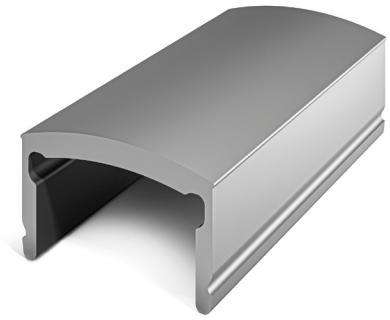

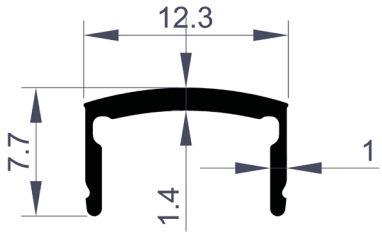

Abdeckprofil	
Produkt-Code	4101
Gewicht (kg/mt)	0,065

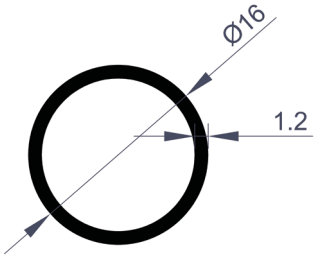

16'er Rohr-Profil	
Produkt-Code	4102
Gewicht (kg/mt)	0,152

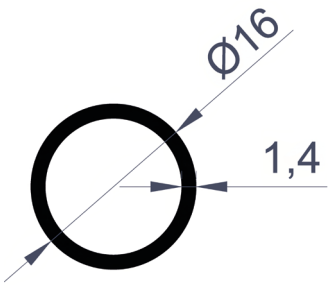

16'er Rohr-Profil	
Produkt-Code	4287
Gewicht (kg/mt)	0,173

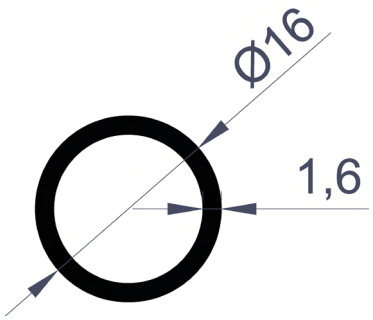

16'er Rohr-Profil	
Produkt-Code	4288
Gewicht (kg/mt)	0,195

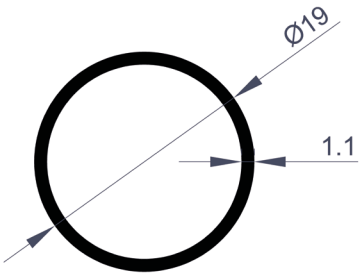

16'er Rohr-Profil	
Produkt-Code	4103
Gewicht (kg/mt)	0,168

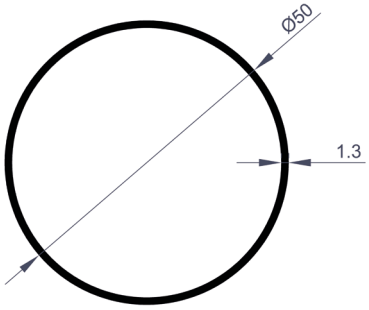

16'er Rohr-Profil	
Produkt-Code	4104
Gewicht (kg/mt)	0,537

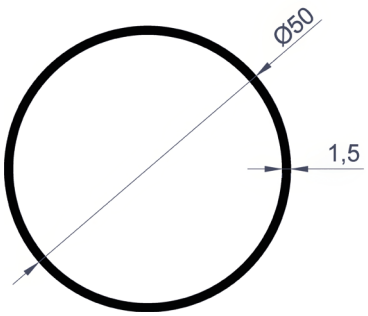

16'er Rohr-Profil	
Produkt-Code	4289
Gewicht (kg/mt)	0,618

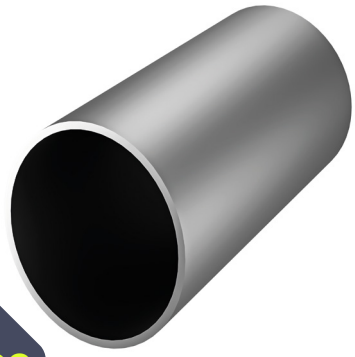

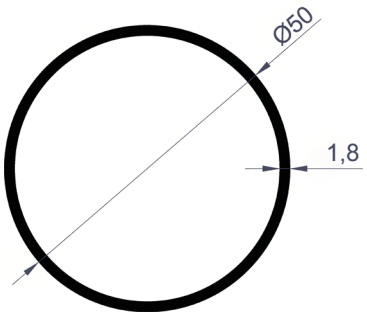

16'er Rohr-Profil	
Produkt-Code	4290
Gewicht (kg/mt)	0,737

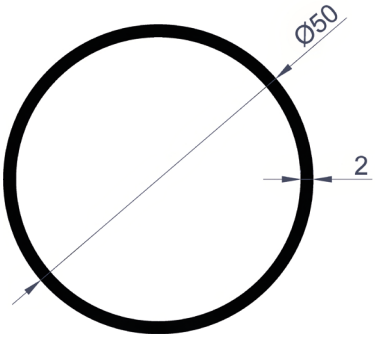

16'er Rohr-Profil	
Produkt-Code	4291
Gewicht (kg/mt)	0,816

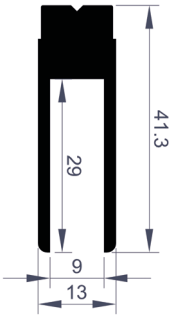

Glashalter-Profil	
Produkt-Code	4105
Gewicht (kg/mt)	0,726

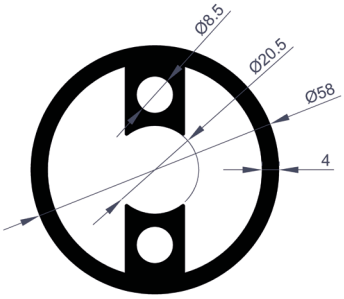

Verbindungsprofil	
Produkt-Code	4106
Gewicht (kg/mt)	2,688

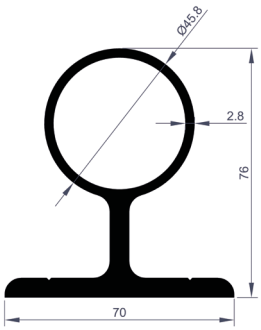

Verbindungsprofil	
Produkt-Code	4107
Gewicht (kg/mt)	2,572

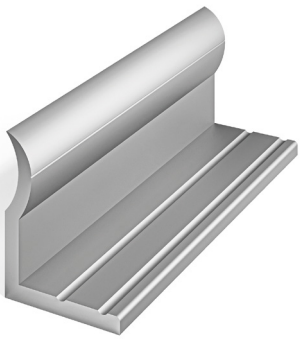

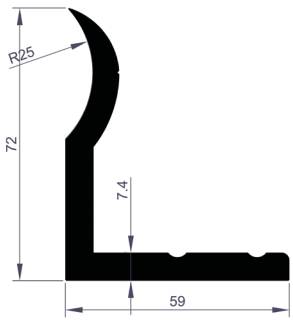

Träger L-Profil	
Produkt-Code	4108
Gewicht (kg/mt)	2,374

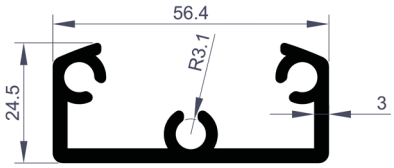

Verbindungsprofil	
Produkt-Code	4109
Gewicht (kg/mt)	1,089

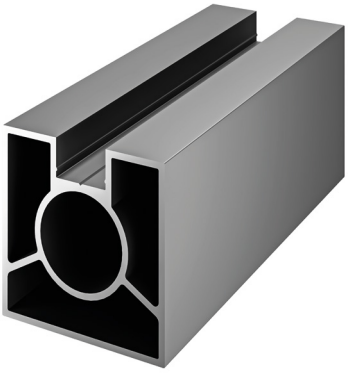

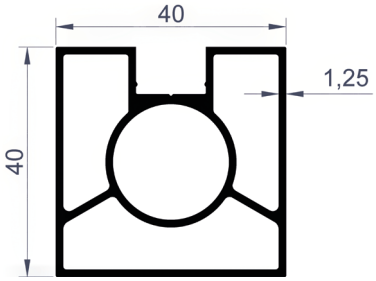

40x40 Quadratisches Strebenprofil	
Produkt-Code	4110
Gewicht (kg/mt)	0,886

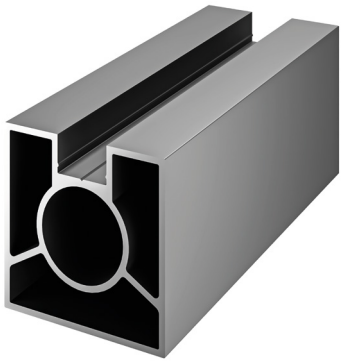

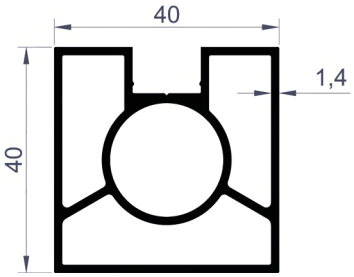

40x40 Quadratisches Strebenprofil	
Produkt-Code	4296
Gewicht (kg/mt)	0,976

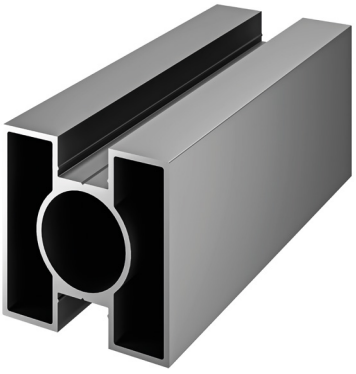

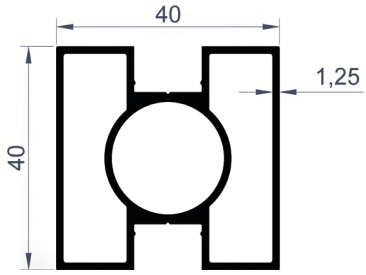

40x40 Quadratisches Strebenprofil	
Produkt-Code	4297
Gewicht (kg/mt)	0,870

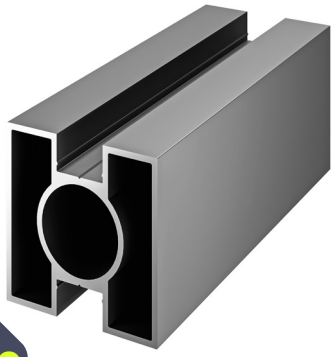

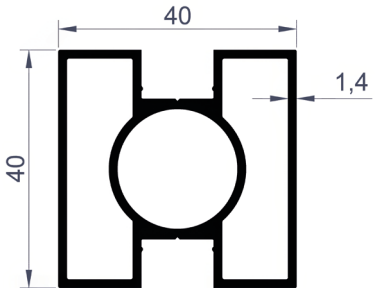

40x40 Quadratisches Strebenprofil	
Produkt-Code	4298
Gewicht (kg/mt)	0,951

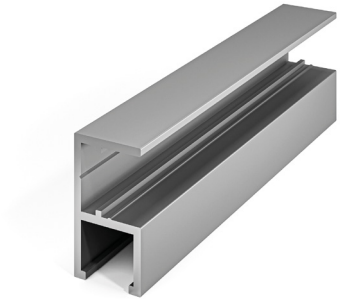

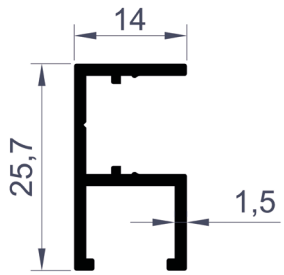

F Profil	
Produkt-Code	4111
Gewicht (kg/mt)	0,263

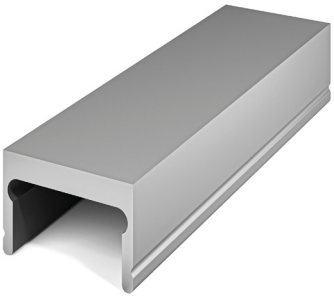

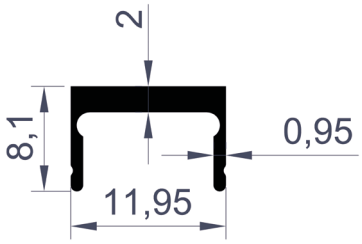

Abdeckprofil	
Produkt-Code	4112
Gewicht (kg/mt)	0,092

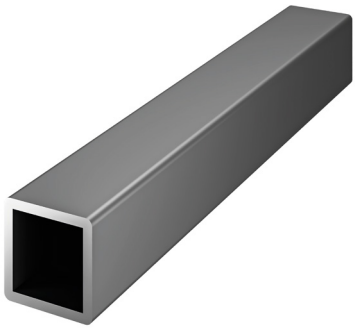

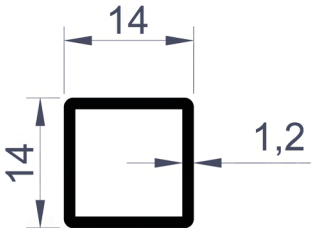

14x14 Kasten-Profil	
Produkt-Code	4113
Gewicht (kg/mt)	0,165

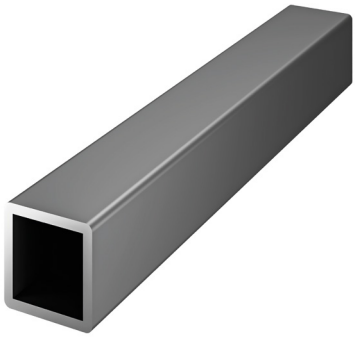

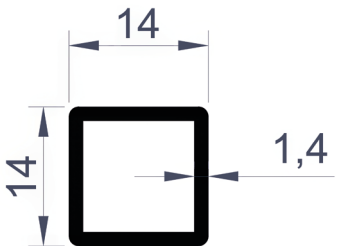

14x14 Kasten-Profil	
Produkt-Code	4299
Gewicht (kg/mt)	0,187

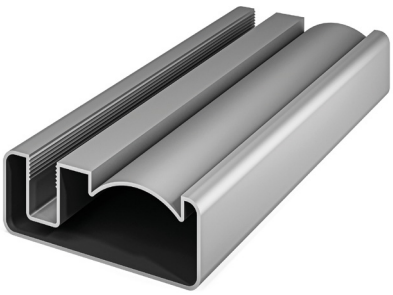

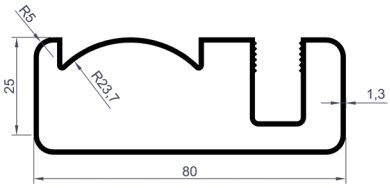

80'er Oberes Sockelprofil	
Produkt-Code	4114
Gewicht (kg/mt)	0,949

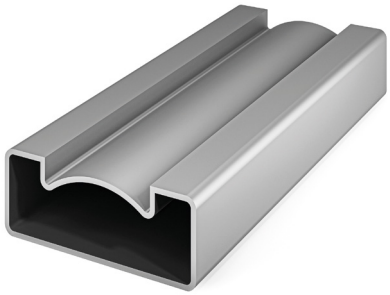

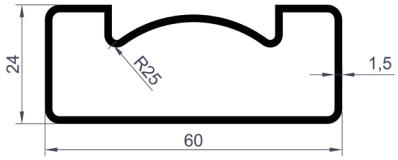

60'er Oberes Sockelprofil	
Produkt-Code	4115
Gewicht (kg/mt)	0,705

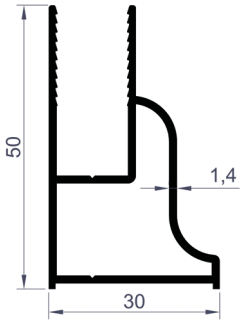

Keilboden-Profil	
Produkt-Code	4116
Gewicht (kg/mt)	0,607

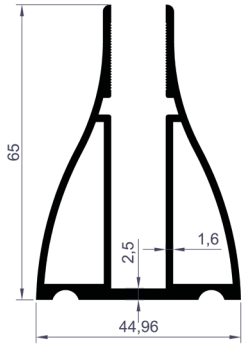

Keilboden-Profil	
Produkt-Code	4117
Gewicht (kg/mt)	1,282

Profile der Handlaufserie

Abbildung.	Profil Nr.	Profil Beschreibung	Kg / mt
	4023	Keilboden-Profil	6,545
	4024	Keil-Abdeckprofil unten	0,648
	4025	Keilobersockel-Profil	0,824
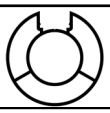	4100	40'er Strebenprofil	0,705
	4284	40'er Strebenprofil	0,789
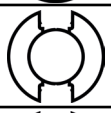	4285	40'er Strebenprofil	0,674
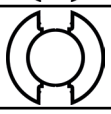	4286	40'er Strebenprofil	0,740
	4101	Abdeckprofil	0,065
	4102	16'er Rohr-Profil	0,152
	4287	16'er Rohr-Profil	0,173
	4288	16'er Rohr-Profil	0,195
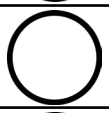	4103	16'er Rohr-Profil	0,168
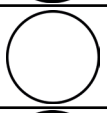	4104	16'er Rohr-Profil	0,537
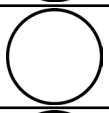	4289	16'er Rohr-Profil	0,618
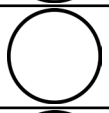	4290	16'er Rohr-Profil	0,737
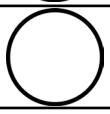	4291	16'er Rohr-Profil	0,816
	4105	Glashalter-Profil	0,726

Abbildung.	Profil Nr.	Profil Beschreibung	Kg / mt
	4106	Verbindungsprofil	2,688
	4107	Verbindungsprofil	2,572
	4108	Träger L-Profil	2,374
	4109	Verbindungsprofil	1,089
	4110	40x40 Quadratisches Strebenprofil	0,886
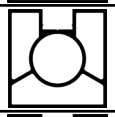	**4296**	40x40 Quadratisches Strebenprofil	0,976
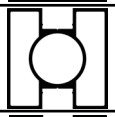	**4297**	40x40 Quadratisches Strebenprofil	0,870
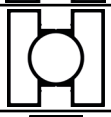	**4298**	40x40 Quadratisches Strebenprofil	0,951
	4111	F Profil	0,263
	4112	Abdeckprofil	0,092
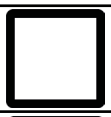	**4113**	14x14 Kasten-Profil	0,165
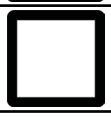	**4299**	14x14 Kasten-Profil	0,187
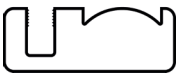	**4114**	80'er Oberes Sockelprofil	0,949
	4115	60'er Oberes Sockelprofil	0,705
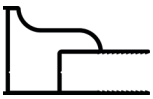	**4116**	Keilboden-Profil	0,607
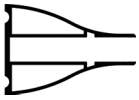	**4117**	Keilboden-Profil	1,282

SERIE GLASBALKON

BEPRO

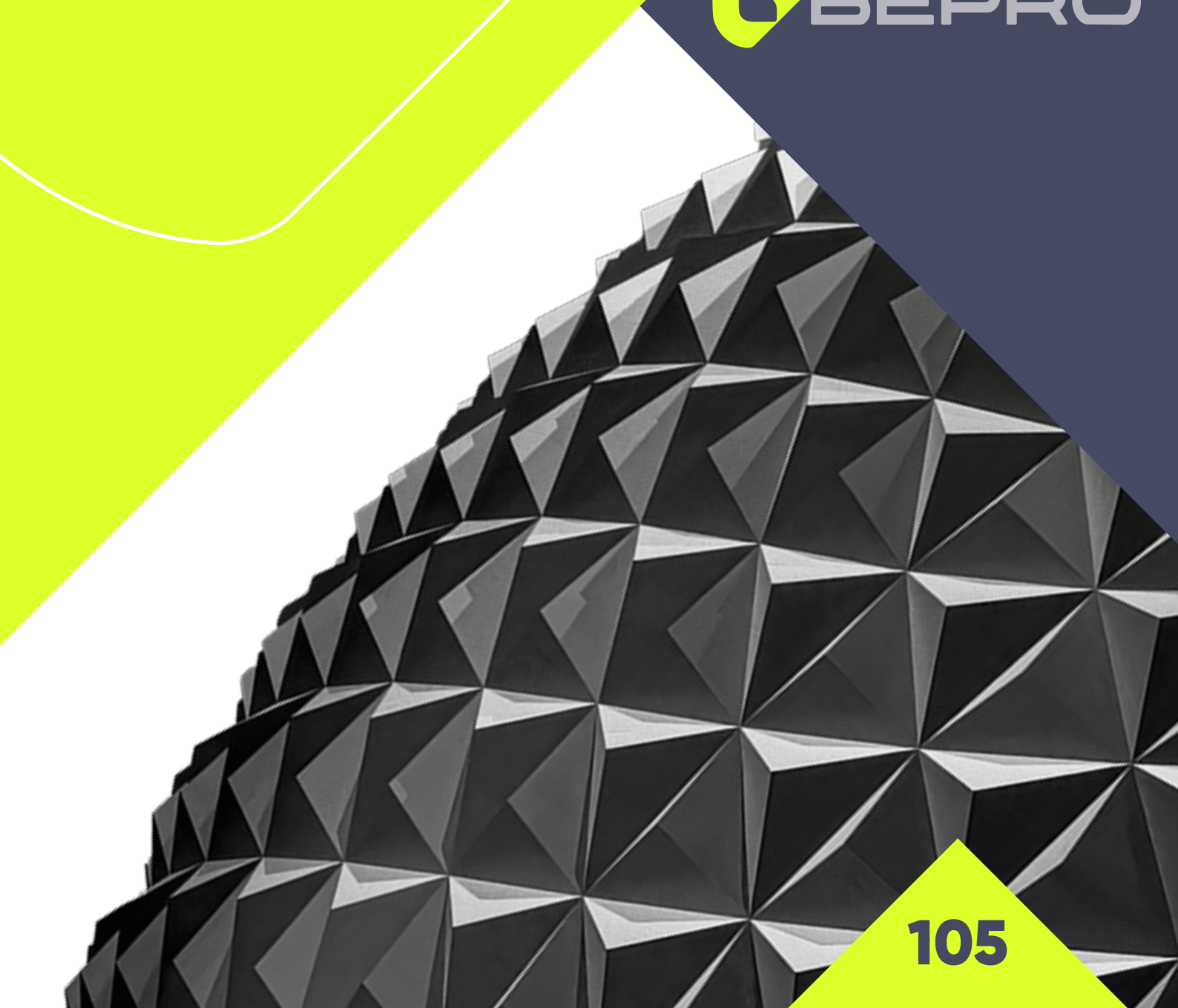

105

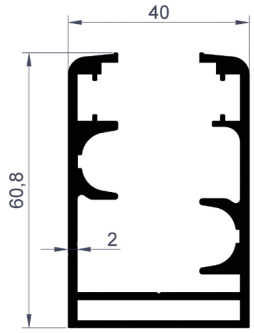

Schienen-Profil	
Produkt-Code	4118
Gewicht (kg/mt)	1,425

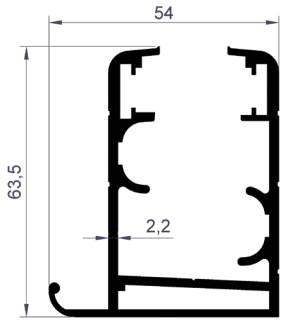

Schienen-Profil	
Produkt-Code	4119
Gewicht (kg/mt)	1,575

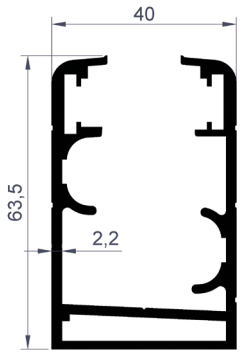

Schienen-Profil	
Produkt-Code	4120
Gewicht (kg/mt)	1,496

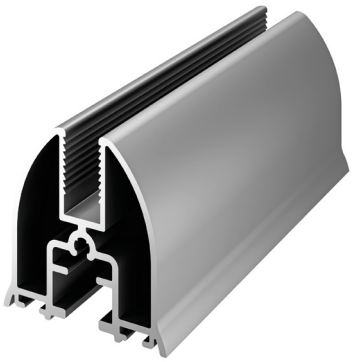

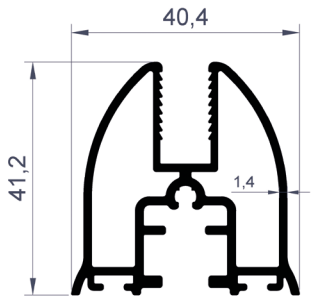

Oberes und unteres Paneelprofil	
Produkt-Code	4121
Gewicht (kg/mt)	0,916

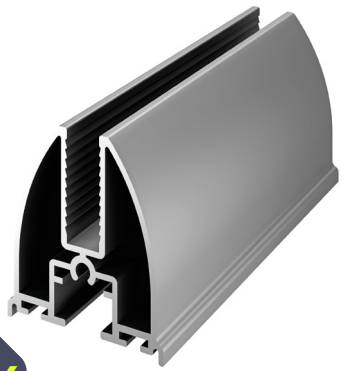

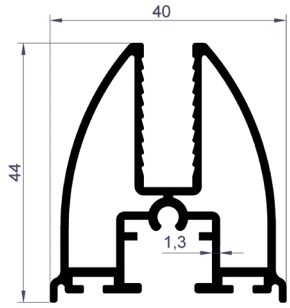

Oberes und unteres Paneelprofil	
Produkt-Code	4122
Gewicht (kg/mt)	0,883

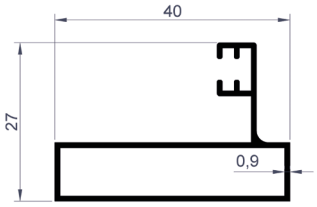

Schmaler Seitenrahmen Strebenprofil	
Produkt-Code	4123
Gewicht (kg/mt)	0,325

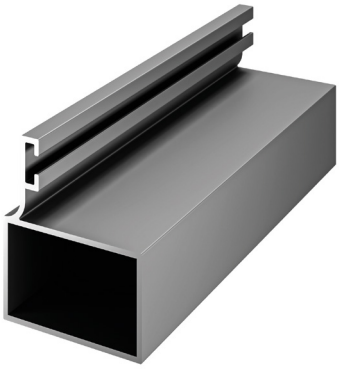

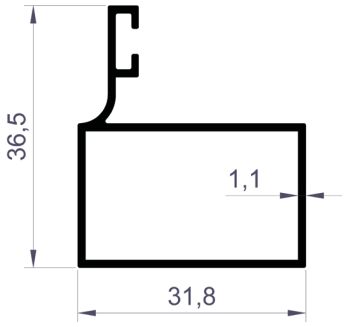

Breite Seitenrahmen Strebenprofil	
Produkt-Code	4315
Gewicht (kg/mt)	0,379

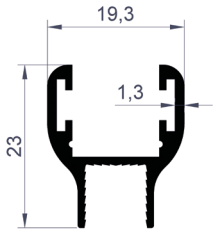

(H) Lattenprofil	
Produkt-Code	4124
Gewicht (kg/mt)	0,257

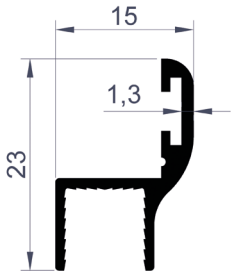

(L) Lattenprofil	
Produkt-Code	4125
Gewicht (kg/mt)	0,168

Profile der Serie Glasbalkon

Abbildung.	Profil Nr.	Profil Beschreibung	Kg / mt
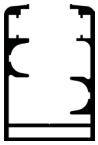	4118	Schienen-Profil	1,425
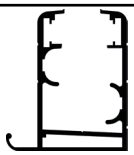	4119	Schienen-Profil	1,575
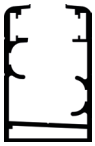	4120	Schienen-Profil	1,496
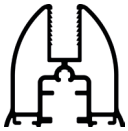	4121	Oberes und unteres Paneelprofil	0,916
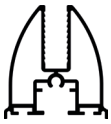	4122	Oberes und unteres Paneelprofil	0,883
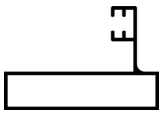	4123	Schmaler Seitenrahmen Strebenprofil	0,325
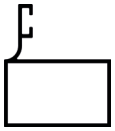	4315	Breite Seitenrahmen Strebenprofil	0,379
	4124	(H) Lattenprofil	0,257
	4125	(L) Lattenprofil	0,168

SOLVENA SERIE

BEPRO

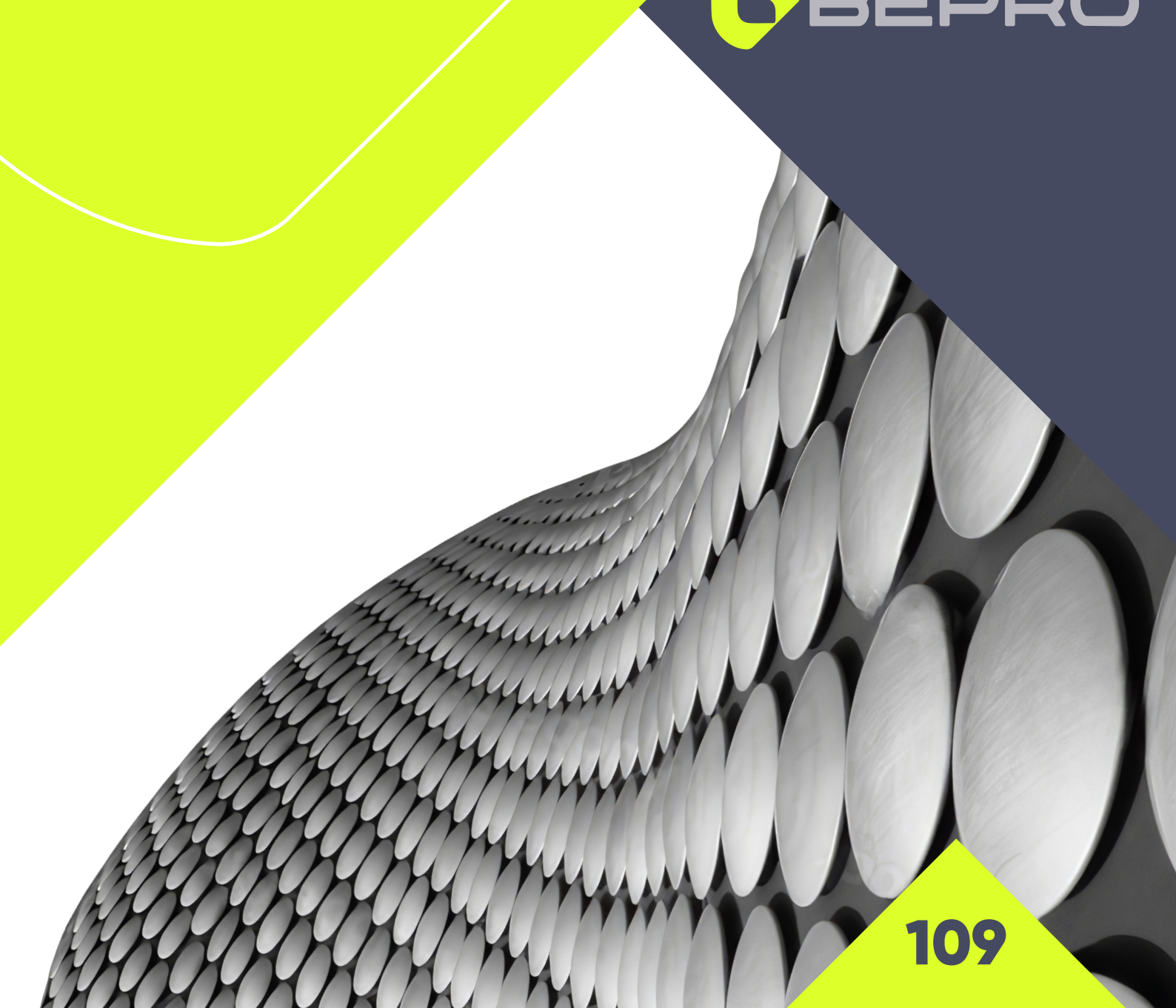

109

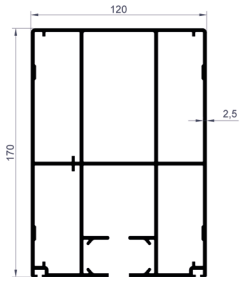

170'er Serie Schienen Profil	
Produkt-Code	2115
Gewicht (kg/mt)	7,433

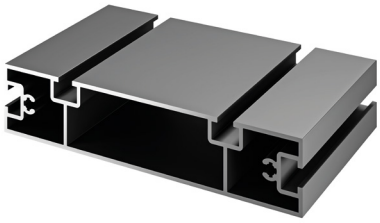

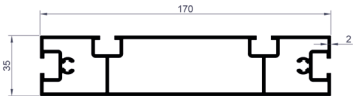

170'er Serie Befestigungs Profil	
Produkt-Code	2116
Gewicht (kg/mt)	3,190

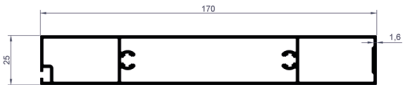

170'er Serie Trapezblech Profil	
Produkt-Code	2117
Gewicht (kg/mt)	2,106

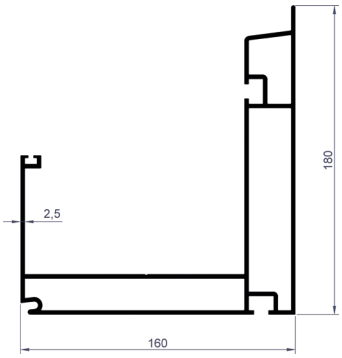

170'er Serie Rinnen Profil	
Produkt-Code	2118
Gewicht (kg/mt)	5,553

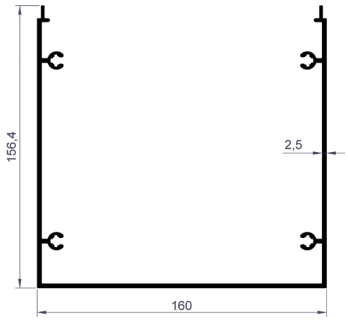

170'er Serie Streben Profil	
Produkt-Code	2119
Gewicht (kg/mt)	3,729

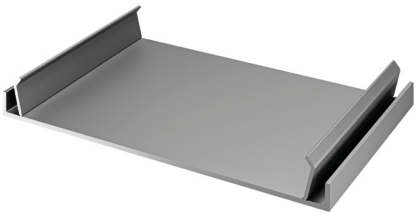

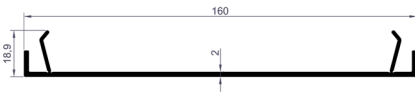

Streben-Abdeckprofil	
Produkt-Code	4203
Gewicht (kg/mt)	1,106

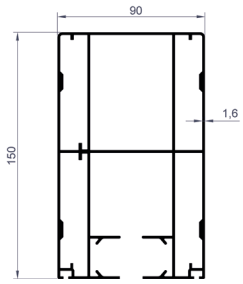

150'er Serie Schienen Profil	
Produkt-Code	2122
Gewicht (kg/mt)	4,325

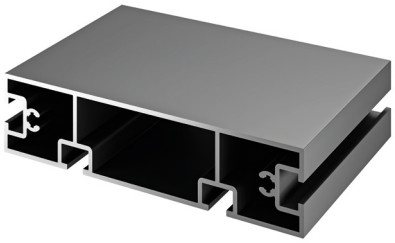

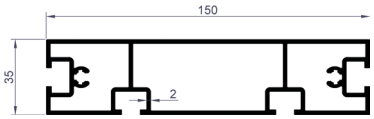

150'er Serie Befestigungs Profil	
Produkt-Code	2123
Gewicht (kg/mt)	2,973

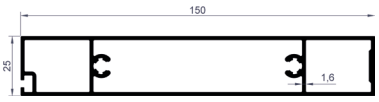

150'er Serie Trapezblech Profil	
Produkt-Code	2124
Gewicht (kg/mt)	1,932

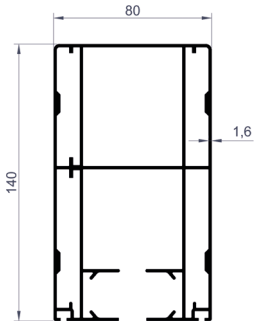

140'er Serie Schienen Profil	
Produkt-Code	2126
Gewicht (kg/mt)	4,019

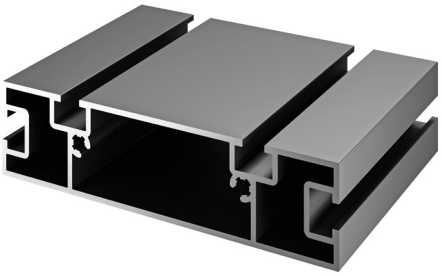

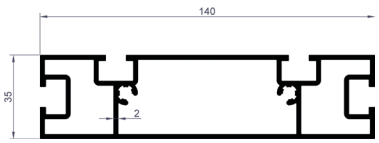

140'er Serie Befestigungs Profil	
Produkt-Code	2127
Gewicht (kg/mt)	2,799

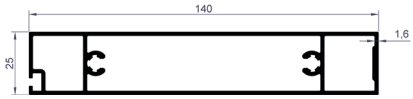

140'er Serie Trapezblech Profil	
Produkt-Code	2128
Gewicht (kg/mt)	1,846

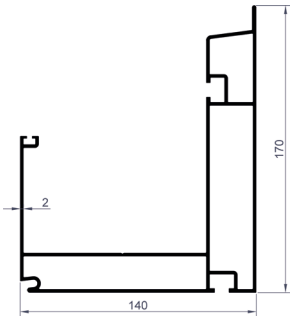

150 & 140'er Serie Rinnen Profil	
Produkt-Code	2130
Gewicht (kg/mt)	4,182

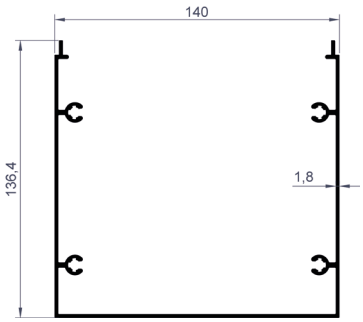

150 & 140'er Serie Streben Profil	
Produkt-Code	2132
Gewicht (kg/mt)	2,591

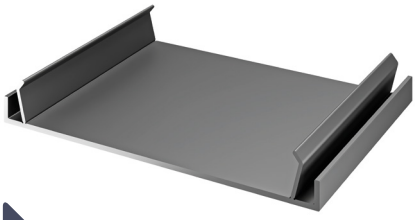

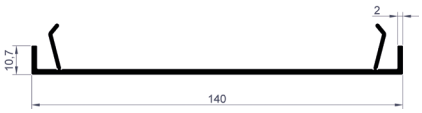

150 & 140'er Serie Strebenabdeckung Profil	
Produkt-Code	2133
Gewicht (kg/mt)	0,997

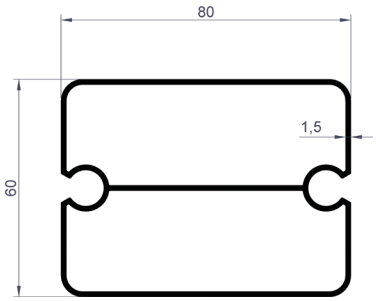

Gewebe-Profil	
Produkt-Code	2134
Gewicht (kg/mt)	1,482

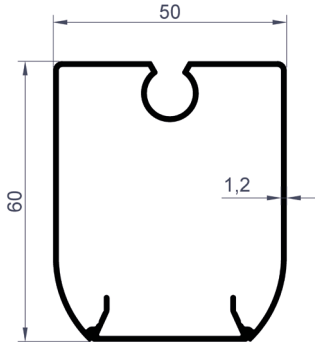

Gewebe-Profil	
Produkt-Code	2135
Gewicht (kg/mt)	0,810

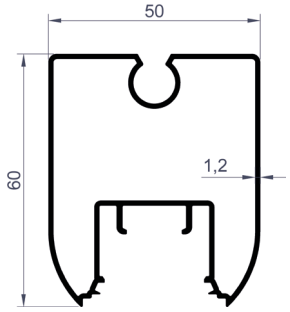

Gewebe-Profil	
Produkt-Code	2136
Gewicht (kg/mt)	0,946

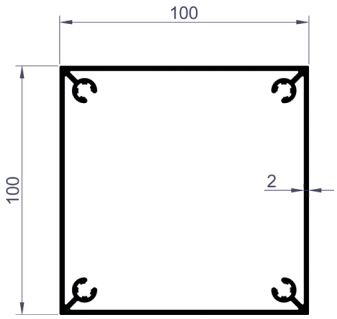

Streben und Horizontal Profil	
Produkt-Code	2139
Gewicht (kg/mt)	2,700

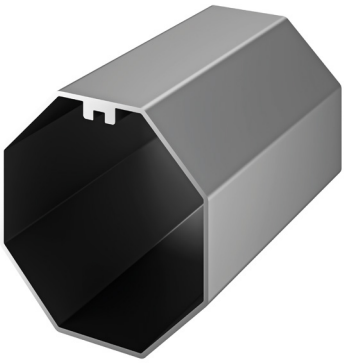

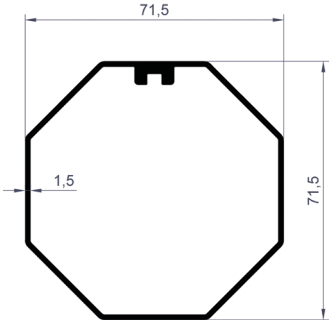

Achteckiges Rohrprofil	
Produkt-Code	2141
Gewicht (kg/mt)	1,057

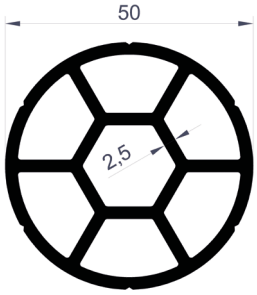

Motorgetriebe 6'gen Welle Profil 1	
Produkt-Code	2099
Gewicht (kg/mt)	1,878

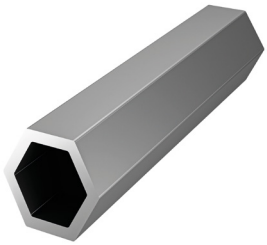

Motorgetriebe 6'gen Welle Profil 2	
Produkt-Code	2100
Gewicht (kg/mt)	0,453

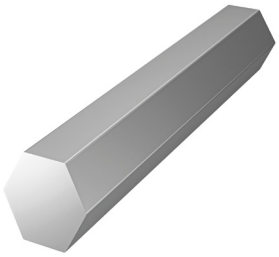

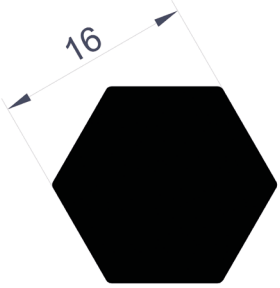

Motorgetriebe 6'gen Welle Profil 3	
Produkt-Code	2101
Gewicht (kg/mt)	0,602

Abbildung.	Profil Nr.	Profil Beschreibung	Kg / mt
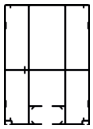	**2115**	170'er Serie Schienen Profil	7,433
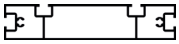	**2116**	170'er Serie Befestigungs Profil	3,190
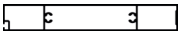	**2117**	170'er Serie Trapezblech Profil	2,106
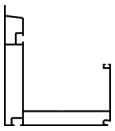	**2118**	170'er Serie Rinnen Profil	5,553
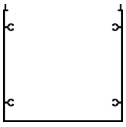	**2119**	170'er Serie Streben Profil	3,729
	4203	170'lik Seri Streben-Abdeckprofil	1,106
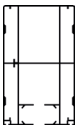	**2122**	150'er Serie Schienen Profil	4,325
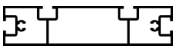	**2123**	150'er Serie Befestigungs Profil	2,973
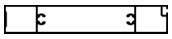	**2124**	150'er Serie Trapezblech Profil	1,932
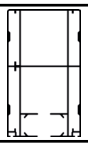	**2126**	140'er Serie Schienen Profil	4,019
	2127	140'er Serie Befestigungs Profil	2,799

Abbildung.	Profil Nr.	Profil Beschreibung	Kg / mt
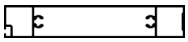	**2128**	140'er Serie Trapezblech Profil	1,846
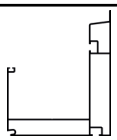	**2130**	150 & 140'er Serie Rinnen Profil	4,182
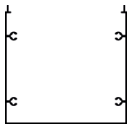	**2132**	150 & 140'er Serie Streben Profil	2,591
	2133	150 & 140'er Serie Strebenabdeckung Profil	0,997
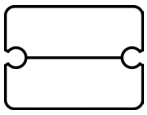	**2134**	Gewebe-Profil	1,482
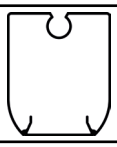	**2135**	Gewebe-Profil	0,810
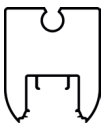	**2136**	Gewebe-Profil	0,946
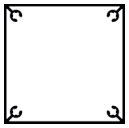	**2139**	Streben und Horizontal Profil	2,700
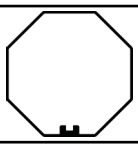	**2141**	Achteckiges Rohrprofil	1,057
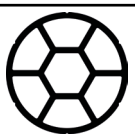	**2099**	Motorgetriebe 6'gen Welle Profil 1	1,878
	2100	Motorgetriebe 6'gen Welle Profil 2	0,453
	2101	Motorgetriebe 6'gen Welle Profil 3	0,602

FOLDERA SERIE

BEPRO

117

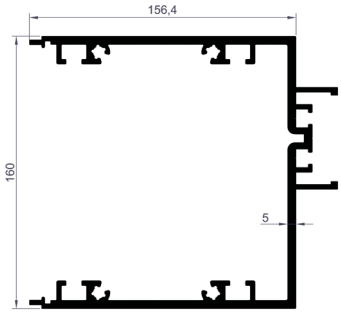

Strebenprofil	
Produkt-Code	4202
Gewicht (kg/mt)	8,501

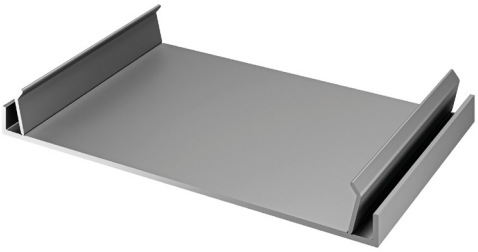

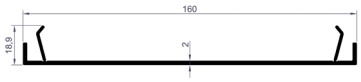

Streben-Abdeckprofil	
Produkt-Code	4203
Gewicht (kg/mt)	1,106

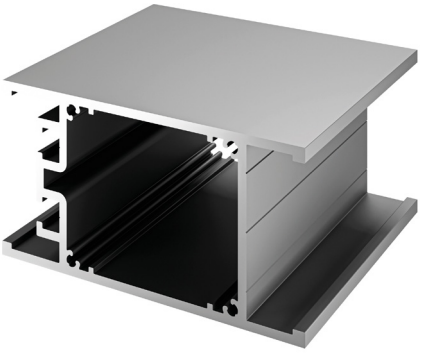

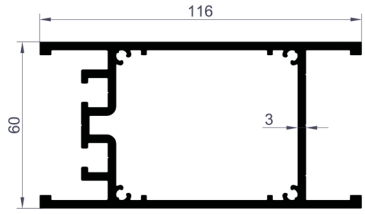

Rahmenflügel-Profil	
Produkt-Code	4204
Gewicht (kg/mt)	3,347

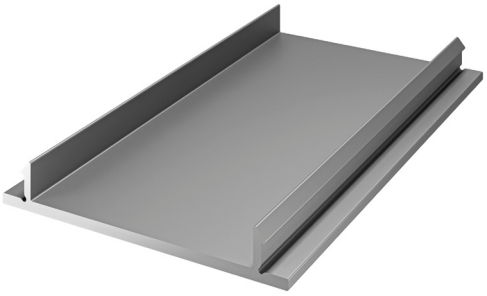

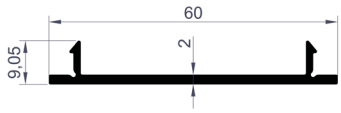

Profil der Flügelabdeckung	
Produkt-Code	4205
Gewicht (kg/mt)	0,379

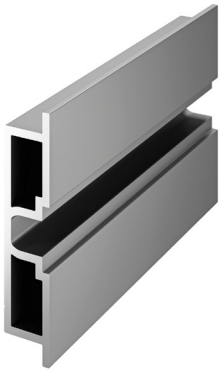

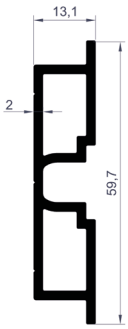

Profil des inneren Flügelapparats	
Produkt-Code	4206
Gewicht (kg/mt)	0,748

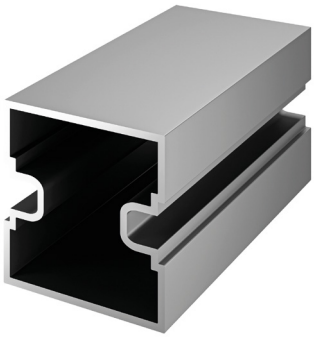

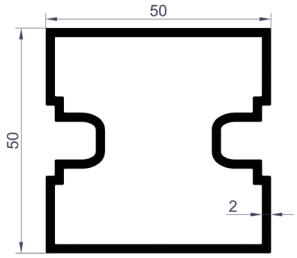

Profil der 50x30 Box	
Produkt-Code	4207
Gewicht (kg/mt)	1,252

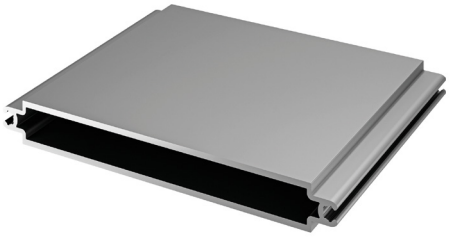

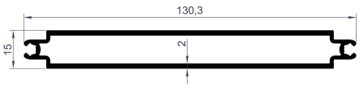

Lambiri-Profil	
Produkt-Code	4208
Gewicht (kg/mt)	1,466

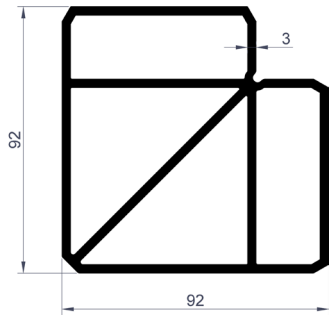

Türrahmen Eckkeilprofil	
Produkt-Code	4209
Gewicht (kg/mt)	1,984

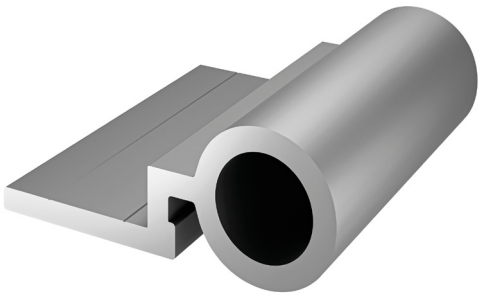

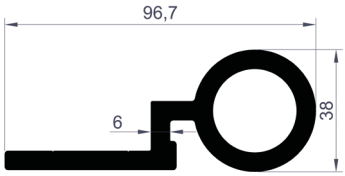

Scharnier-Profil	
Produkt-Code	4210
Gewicht (kg/mt)	2,889

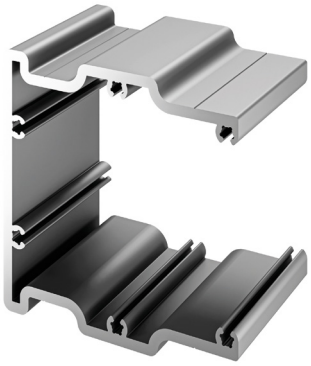

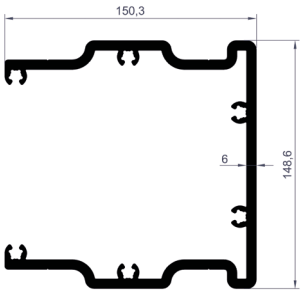

Strebe Innenverankerungsprofil	
Produkt-Code	4211
Gewicht (kg/mt)	8,642

Foldera Serie Profile

Abbildung.	Profil Nr.	Profil Beschreibung	Kg / mt
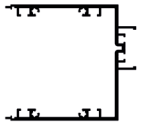	4202	Strebenprofil	8,501
	4203	Streben-Abdeckprofil	1,106
	4204	Rahmenflügel-Profil	3,347
	4205	Profil der Flügelabdeckung	0,379
	4206	Profil des inneren Flügelapparats	0,748
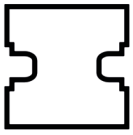	4207	Profil der 50x30 Box	1,252
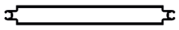	4208	Lambiri-Profil	1,466
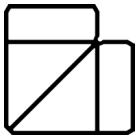	4209	Türrahmen Eckkeilprofil	1,984
	4210	Scharnier-Profil	2,889
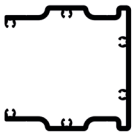	4211	Strebe Innenverankerungsprofil	8,642

AMTIVO

Certification is conditional on maintaining the required performance standards throughout the certified period of registration
Amtivo Group Limited, 30 Tower View, Kings Hill, Kent, ME19 4UY

The management system of Certificate Number **626352**

GNS PROFIL ALUMINYUM A.S.

ATAKOY 7-8-9-10 KISIM MAH., NILIFER SOK. NO:4 DB A5 B BLOK D:98, BAKIRKOY/ISTANBUL

has been assessed and certified as meeting the requirements of

ISO 9001:2015

ALUMINUM PROFILE PRODUCTION (SURFACE TREATMENT, ALUMINUM EXTRUSION MOULD DESIGN AND PRODUCTION) FOR VARIOUS SECTORS BOTH DOMESTIC AND WORLDWIDE

Further clarifications regarding the scope of this certificate and the applicability of requirements may be obtained by consulting the certifier.

Valid from

Initial Certification: 11 January 2024
Latest Issue: 11 January 2024
Expiry Date: 10 January 2025
Recertification Before: 10 January 2027
subject to annual assessments

Authorised by

Mike Tims
Chief Executive Officer

Expiry Date: **10 January 2025**

Certificate Number **626352**

Locations Covered

- **GNS PROFIL ALUMINYUM A.S.**
  ATAKOY 7-8-9-10 KISIM MAH., NILIFER SOK. NO:4 DB A5 B BLOK D:98, BAKIRKOY/ISTANBUL
- **GNS PROFIL ALUMINYUM A.S.**
  KARAAGAC OSB MAH., KAPAKLI OSB 104.CAD. NO:15/1, KAPAKLI/ TEKIRDAG, TURKIYE

UKAS MANAGEMENT SYSTEMS
8289

MEMBER OF MULTILATERAL RECOGNITION ARRANGEMENT IAF

www.amtivo.com

Certificate issued by Amtivo Group Limited

The validity and status of this certificate can be verified by using the UKAS CertCheck website at certcheck.ukas.com

Dedal Attestation & Certification

Notified body No. 1922
Bulgaria, 8230 Nesebar
Mladost #50

CERTIFICATE

of Conformity of the Factory Production Control

1922 - CPR - 2181

In compliance with Regulation (EU) No 305/2011 of the European Parliament and of the council of 9 March 2011 (the Construction Products Regulation or CPR), this certificate applies to the construction product

ALUMINIUM AND ALUMINIUM ALLOYS. STRUCTURAL PRODUCTS FOR CONSTRUCTION WORKS. HOT EXTRUDED PROFILES
for load-bearing structural construction works
Alloys: EN AW-6060, EN AW-6063

placed on the market under the name or trade mark of

GNS PROFİL ALÜMİNYUM ANONİM ŞİRKETİ
ATAKÖY 7-8-9-10. KISIM MAH. NILÜFER SK. A5 BLOK NO: 4 DB IÇ KAPI NO: 98 BAKIRKÖY/ ISTANBUL/TÜRKİYE

and produced in the manufacturing plant

GNS PROFİL ALÜMİNYUM ANONİM ŞİRKETİ
KARAAĞAÇ OSB MAH. KAPAKLI OSB 104. CAD.NO:15/1 KAPAKLI/TEKİRDAĞ/ TÜRKİYE

This certificate attests that all provisions concerning the assessment and verification of constancy of performance described in Annex ZA of the standard

EN 15088:2005

under system 2+ are applied and that the factory production control is assessed to be in conformity with the applicable requirements.

This certificate was first issued on 24.04.2024 and will remain valid until 24.04.2025 as long as neither the harmonised standard, the construction product, the AVCP methods nor the manufacturing conditions in the plant are modified significantly, unless suspended or withdrawn by the notified factory production control certification body. The certificate is supported through annual surveillance audit and is reissued after each surveillance audit. The validity of the certificate may be confirmed in the CE register at the web address www.dedal-bg.net.

CE

IAF MEMBER OF MULTILATERAL RECOGNITION ARRANGEMENT

ИА "БСА"
Рег. № 12 ОСП
ОРГАН ПО СЕРТИФИКАЦИЯ НА ПРОДУКТИ
EA BAS is an EA MLA signatory

Embossed stamp of "Dedal - A&C" Ltd.

Dedal Attestation & Certification

Manager: Вашева
dipl. eng. Anna Vasileva

Issued:
Burgas, 24 April 2024

Ref. No. 01-00

SERTİFİKA

GNS PROFİL ALUMİNYUM A.Ş.

ATAKÖY 7-8-9-10 KISIM MAH. NİLİFER SOK. NO:4 DB A5 B BLOK D:98 BAKIRKÖY/İSTANBUL
KARAAĞAÇ OSB MAH. KAPAKLI OSB 104.CAD. NO:15/1 KAPAKLI/ TEKİRDAĞ

SRS BELGELENDİRME yukarıda adı geçen kuruluşun Müşteri Memnuniyeti ve Şikayet Yönetim Sisteminin aşağıdaki kapsamda denetlendiğini ve standardın gereklerine uygun olduğunu belgelemektedir.

ISO 10002 : 2018

Yurt İçi Ve Yurt Dışı Çeşitli Sektörler İçin Alüminyum Profil Üretimi (Yüzey İşlem, Alüminyum Ekstrüzyon Kalıp Tasarım Ve Üretimi)

Sertifika Başlangıç Tarihi	: 15 Ocak 2024
Sertifika Düzenleme Tarihi	: 15 Ocak 2024
Sertifika Geçerlilik Tarihi	: 14 Ocak 2025
Belgelendirme Periyodu	: 3 Yıl
Sertifika No	: SRS/EN/10002/15012024-1

Yetkili Onayı:
BÜLENT YILMAZ

Bu belge, adı geçen kuruluşun yönetim sistemlerini yukarıda belirtilen ve her yıl SRS BELGELENDİRME tarafından denetlenecek standart ve yönergelere uygun olarak sürdürdüğü sürece geçerliliğini korur. Bu belgenin mülkiyet hakkı SRS BELGELENDİRME'ye aittir ve makul talep üzerine SRS BELGELENDİRME'ye iade edilmelidir.

SRS ULUSLARARASI BELGELENDİRME TEKNİK KONTROL GÖZETİM ve EĞİTİM HİZMETLERİ LTD. ŞTİ.
Barış Mah. Akdeniz Cad. No:8/1 İç Kapı No:58 Beylikdüzü / ISTANBUL
Tel: +90 212 854 15 10 I www.srscert.com I info@srscert.com

Notizen

Notizen

Notizen

Notizen

Notizen

BEPRO

BETTER
FOR
PRODUCT

bepro.com.tr info@bepro.com.tr

from GNS PROFİL